

本零件目录汇集了H2000系列4-5T内燃平衡重式液力叉车的零部件

查询方法

步骤一：在检索目录中找到系统或总成所在页次，并翻至所标页次，找到该图；

步骤二：在其图中找出所需零部件，以及它所标注的序号；

步骤三：根据这个序号，在其后附表中可以查到系统或零件的详细信息。

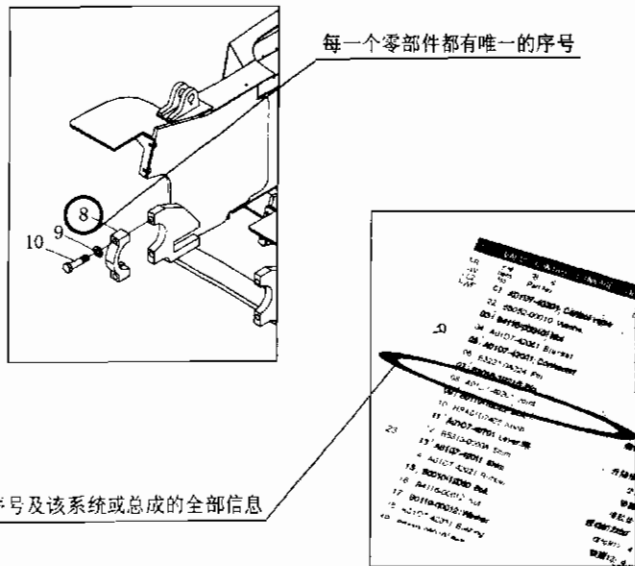

订购零部件时，务请写清叉车的型号、出厂编号、所需零部件的图号及订购数量。

在维修时，请使用正规渠道提供的本公司零部件，以确保叉车质量。

恕不能将本产品可能进行的零部件改进在本图册中同时修改，您可以从本公司的销售和配件公司获得最新资料。

叉车型号说明

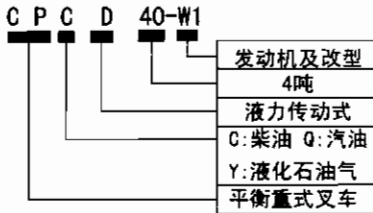

缩写说明

ASS' Y	总成
R. H.	右
L. H.	左
H. P.	高压
L. P.	低压

具体车型与发动机的对应关系：

车型	发动机
CPQD40~50-R1, R2	TB42G
CPCD40~50-W1, W4	A-6BG10C-05
CPCD40~50-Sa1, Sa2	S6S
CPCD40~50-WF4	R4105G25
GPYD40~50-TY1	GM4. 3L

HELI

THIS PARTS CATELOGUE COVERS PARTS IN THE MOST OF 4 TO 5 TON FORKLIFT TRUCKS IN H2000 SERIES

Indexing Way

Step1: Finding out the page for the system or assembly required from the indexing contents and turn to the required page, finding out the concerned drawing;

Step2: From the detail drawing, finding out the parts and their item numbers.

Step3: According to these item numbers, find out details of these parts of the system or assembly from attached table.

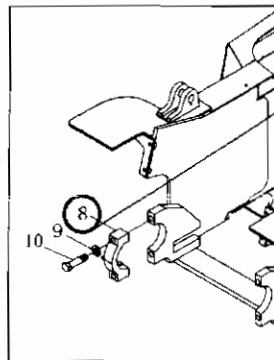

Every part or componet in the drawing is expressed with only item number

According to these item numbers, find out details of these parts or the system from attached

When ordering the parts or components, please indicate the model and series number of the your forklift truck, the drawing number of parts or components you require and their quantity.

When you replace parts or components, please apply the real goods made by our company to ensure the truck's quality.

we reserve modification right without notice

Designations in the CATALOGUE

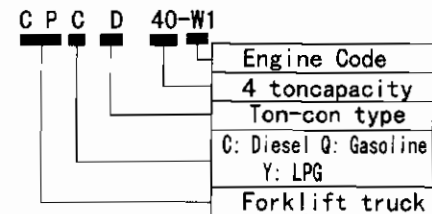

Abbreviations in the CATALOGUE

- ASS'Y assembly
- R. H right hand
- L. H left hand
- H. P. High pressure
- L. P. low pressure

The following trucks are provided with corresponding engine

SERIES	ENGINE
CPQD40~50-R1, R2	TB42G
CPCD40~50-W1, W4	A-6BG1QC-05
CPCD40~50-Sa1, Sa2	S6S
CPCD40~50-WF4	R4105G25
CPYD40~50-TY1	GM4. 3L

HELI

目录 INDEX

图1 发动机(柴油机 A-6BG1QC-05)	1	Fig.1 Engine(Diesel A-6BG1QC-05)
图2 发动机(柴油机 S6S)	2	Fig.2 Engine(Diesel S6S)
图3 发动机(汽油机 TB42G)	3	Fig.3 Engine(Gasoline TB42G)
图4 发动机(柴油机 R4105G25)	4	Fig.4 Engine(Diesel R4105G25)
图5 发动机(液化气机 GM4.3L)	5	Fig.5 Engine(LPG GM4.3L)
图6 空滤器安装(柴油机 A-6BG1QC-05)	6	Fig.6 Air Cleaner(Diesel A-6BG1QC-05)
图7 空滤器安装(柴油机 S6S)	7	Fig.7 Air Cleaner(Diesel S6S)
图8 空滤器安装(汽油机 TB42G)	8	Fig.8 Air Cleaner(Gasoline TB42G)
图9 空滤器安装(柴油机 R4105G25)	9	Fig.9 Air Cleaner(Diesel R4105G25)
图10 空滤器安装(液化气机 GM4.3L)	10	Fig.10 Air Cleaner(LPG GM4.3L)
图11 冷却系统(柴油机 A-6BG1QC-05)	11	Fig.11 Cooling System(Diesel A-6BG1QC-05)
图12 冷却系统(柴油机 S6S)	12	Fig.12 Cooling System(Diesel S6S)
图13 冷却系统(汽油机 TB42G)	13	Fig.13 Cooling System(Gasoline TB42G)
图14 冷却系统(柴油机 R4105G25)	14	Fig.14 Cooling System(Diesel R4105G25)
图15 冷却系统(液化气机 GM4.3L)	15	Fig.15 Cooling System(LPG GM4.3L)
图16 排气系统(柴油机 A-6BG1QC-05)	16	Fig.16 Exhaust System(Diesel A-6BG1QC-05)
图17 排气系统(柴油机 S6S)	17	Fig.17 Exhaust System(Diesel S6S)
图18 排气系统(汽油机 TB42G)	18	Fig.18 Exhaust System(Gasoline TB42G)
图19 排气系统(柴油机 R4105G25)	19	Fig.19 Exhaust System(Diesel R4105G25)
图20 排气系统(液化气机 GM4.3L)	20	Fig.20 Exhaust System(LPG GM4.3L)
图21 燃油系统	21	Fig.21 Fuel System
图22 燃油系统	22	Fig.22 Fuel System
图23 燃油系统	23	Fig.23 Fuel System

目录 INDEX

图24 变矩器冷却系统	24	Fig. 24 Torque Converter Oil Cooling System
图25 电气系统 (柴油机A-6BG1QC-05)	25	Fig. 25 Electric System(Diesel A-6BG1QC-05)
图26 电气系统 (柴油机A-6BG1QC-05)	27	Fig. 26 Electric System(Diesel A-6BG1QC-05)
图27 电器系统 (柴油机S6S)	29	Fig. 27 Electric System(Diesel S6S)
图28 电器系统 (柴油机S6S)	31	Fig. 28 Electric System(Diesel S6S)
图29 电器系统 (汽油机TB42G)	33	Fig. 29 Electric System(Gasoline TB42G)
图30 电器系统 (汽油机TB42G)	35	Fig. 30 Electric System(Gasoline TB42G)
图31 电器系统 (柴油机R4105G25)	37	Fig. 31 Electric System(Diesel R4105G25)
图32 电器系统 (液化气机GM4. 3L)	39	Fig. 32 Electric System(LPG GM4. 3L)
图33 传动装置安装	41	Fig. 33 Drive Unit Mount
图34 传动装置安装	42	Fig. 34 Drive Unit Mount
图35 传动装置安装	43	Fig. 35 Drive Unit Mount
图36 传动装置安装	44	Fig. 36 Drive Unit Mount
图37 驱动桥	45	Fig. 37 Drive Axle
图38 轮式制动器	46	Fig. 38 Wheel Brake
图39 驱动轮	48	Fig. 39 Drive Wheel
图40 驱动桥(双胎)	49	Fig. 40 Drive Axle(Double Tire)
图41 驱动轮(双胎)	50	Fig. 41 Drive Wheel(Double Tire)
图42 变速操纵	51	Fig. 42 Transmission Control Linkage
图43 转向系统	52	Fig. 43 Steering System
图44 转向桥	54	Fig. 44 Steering Axle
图45 转向轮	56	Fig. 45 Steering Wheel

目录 INDEX

图46 转向油缸	57 Fig. 44 Steering Cylinder
图47 油门操纵(柴油机A-6BG1QC-05)	58 Fig. 45 Accelerator Pedal (Diesel A-6BG1QC-05)
图48 油门操纵(柴油机 S6S)	59 Fig. 46 Accelerator Pedal (Diesel S6S)
图49 油门操纵(汽油机 TB42G)	60 Fig. 47 Accelerator Pedal (Gasoline TB42G)
图50 油门操纵(液化气机 GM4. 3L)	61 Fig. 48 Accelerator Pedal (LPG GM4. 3L)
图51 油门操纵(柴油机 R4105G25)	62 Fig. 49 Accelerator Pedal (Diesel R4105G25)
图52 车架与平衡重	63 Fig. 50 Frame & Counter Weight
图53 停车制动	64 Fig. 51 Brake Lever
图54 停车制动	65 Fig. 52 Brake Lever
图55 行车制动与微动操纵	66 Fig. 53 Brake & Inching Control
图56 机罩、底板及座椅	68 Fig. 54 Hood, Floor Board & Seat
图57 机罩、底板及座椅	71 Fig. 55 Hood, Floor Board & Seat
图58 液压油箱	73 Fig. 56 Hydraulic Oil Tank
图59 操纵杆总成(两片)	74 Fig. 57 Valve Control Linkage (TWO-THROW)
图60 操纵杆总成(三片)	75 Fig. 58 Valve Control Linkage (THREE-THROW)
图61 操纵杆总成(四片)	76 Fig. 59 Valve Control Linkage (FOUR-THROW)
图62 操纵杆总成(五片)	77 Fig. 60 Valve Control Linkage (FIVE-THROW)
图63 门架管路系统	78 Fig. 61 Hydraulic System Mast
图64 液压系统	79 Fig. 62 Hydraulic System
图65 货叉与货叉架	82 Fig. 63 Fork & Lift Bracket
图66 门架	84 Fig. 64 Mast
图67 起升油缸	86 Fig. 65 Lift Cylinder
图68 倾斜油缸	89 Fig. 66 Tilt Cylinder

目录 INDEX

图69 护顶架	90 Fig. 67 Overhead Guard
图70 标牌	91 Fig. 68 Decal
图71 货叉与货叉架(两级全自由)	92 Fig. 69 Fork & Lift Bracket(Full Free 2-stage Mast)
图72 后起升油缸(两级全自由)	94 Fig. 70 Back Lift Cylinder(Full Free 2-stage Mast)
图73 门架(两级全自由)	97 Fig. 71 Mast(Full Free 2-stage Mast)
图74 前起升油缸(两级全自由)	99 Fig. 72 Front Lift Cylinder(Full Free 2-stage Mast)
图75 门架管路(两级全自由)	102 Fig. 73 Hydraulic System Mast(Full Free 2-stage Mast)
图76 门架管路(三级全自由)	103 Fig. 74 Hydraulic System Mast(Full Free 3-stage Mast)
图77 门架(三级全自由)	104 Fig. 75 Mast(Full Free 3-stage Mast)
图78 货叉与货叉架(三级全自由)	106 Fig. 76 Fork & Lift Bracket(Full Free 3-stage Mast)
图79 前起升油缸(三级全自由)	108 Fig. 77 Front Lift Cylinder(Full Free 3-stage Mast)
图80 后起升油缸(三级全自由)	110 Fig. 78 Back Lift Cylinder(Full Free 3-stage Mast)
图81 二级门架单功能管路	113 Fig. 81 Hydraulic System(For Attachment)
图82 二级门架双功能管路	114 Fig. 82 Hydraulic System(For Attachment)
图83 二级全自由门架单功能管路	115 Fig. 83 Hydraulic System(For Attachment)
图84 二级全自由门架双功能管路	116 Fig. 84 Hydraulic System(For Attachment)
图85 三级全自由门架单功能管路(带卷管器)	117 Fig. 85 Hydraulic System(For Attachment)
图86 三级全自由门架双功能管路(带卷管器)	118 Fig. 86 Hydraulic System(For Attachment)
图87 三级全自由门架单功能管路(内置式)	119 Fig. 87 Hydraulic System(For Attachment)
图88 三级全自由门架双功能管路(内置式)	121 Fig. 88 Hydraulic System(For Attachment)

图1/FIG1

发动机 (柴油机) /ENGINE (DIESEL)

序号 Item No	图号 Part No	零件名称 Description	件数 Qty	备注 Remark	CPCD40,45,50-W1 CPCD40,45,50-W4
01	A33D1-00301	Engine 柴油机A-6BG1QC-05	1		
02	B0230-16120	Bolt 螺栓M16X120	2	GB5782-86	
03	B5310-00016	Washer 垫圈16	4	GB97.1-85	
04	B4023-00016	Nut 螺母M16	2	GB6184-86	
05	A3D11-02031	Plate 垫片	4		
06	A3D11-02051	Rubber 橡胶垫 II	2		
07	A33D1-02031	Sheath 套	2		
08	A3D11-02041	Rubber 橡胶垫 I	2		

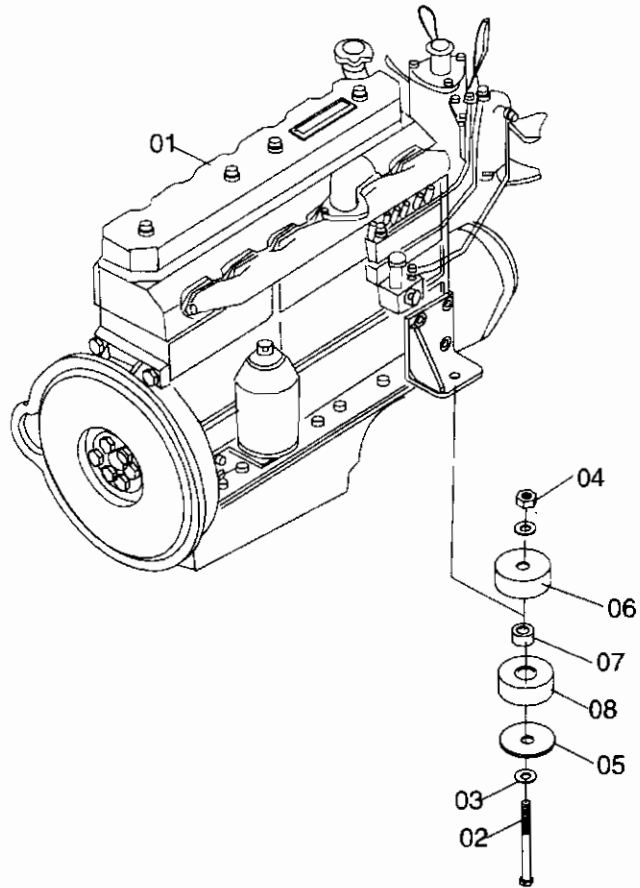

h2000

1

发动机 (柴油) / ENGINE (DIESEL)

图2/FIG2

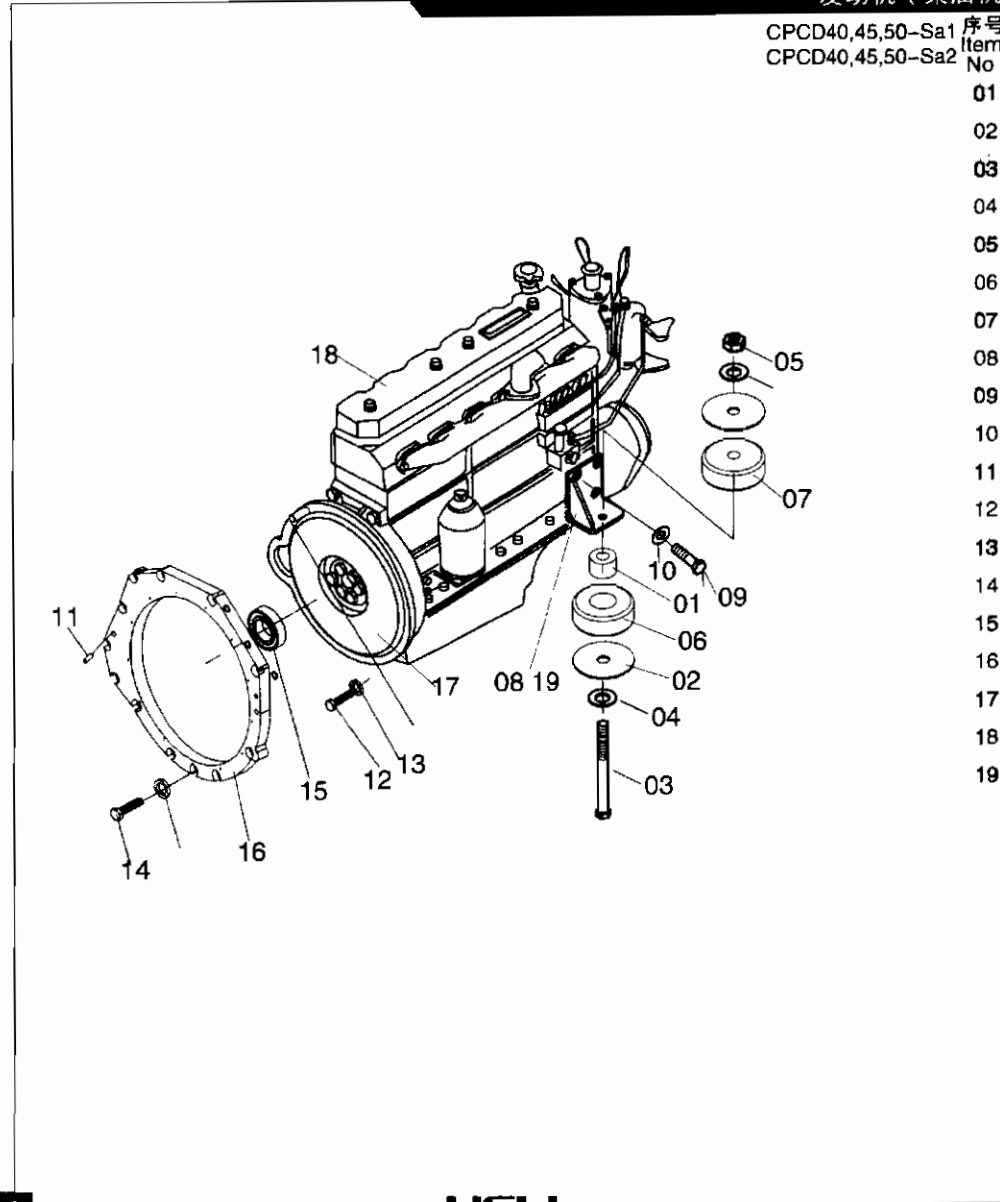

序号 Item No	图号 Part No	零部件名称 Description	件数 Q'ty	备注 Remark
01	A33D1-02031	Sheath	套 2	
02	A3D11-02031	Shim	垫片 4	
03	B0230-16120	Bolt	螺栓M16X120 2	GB5782-86
04	B5310-00016	Washer	垫圈16 4	GB97.1-85
05	B4023-00016	Nut	螺母M16 2	GB6184-86
06	A3D11-02041	Rubber	橡胶垫 I 2	
07	A3D11-02051	Rubber	橡胶垫 II 2	
08	A37D1-00201	Support	发动机支脚 (左) 1	
09	B0330-12025	Bolt	螺栓M12X25 8	GB5783-86
10	B5050-00012	Washer	垫圈12 8	GB93-87
11	B3132-10026	Pin	销B10X26 2	GB120-86
12	B0530-10040	Bolt	螺栓M10X1.25X40 14	GB5786-86
13	B5050-00010	Washer	垫圈10 24	GB93-87
14	B0530-10025	Bolt	螺栓M10X1.25X25 10	GB5786-86
15	Z0000-06005	Bearing	轴承6005 1	GB276-94
16	A37D1-02021	Plate	连接圈 1	
17	A37D1-02031	Flywheel Casing	飞轮改制 1	
18	A37D1-00301	Engine	柴油机S6S 1	进口三菱
19	A37D1-00501	Support	发动机支脚 (右) 1	

图3/FIG3

发动机 (汽油机) /ENGINE (GASOLINE)

序号 Item No	图号 Part No	零部件名称 Description	件数 Q'ty	备注 Remark
01	B0230-16100	Bolt 螺栓M16X100	2	GB5782-86 CPCD40,45,50-R1 CPCD40,45,50-R2
02	B5310-00016	Washer 垫圈16	2	GB97.1-85
03	B4023-00016	Nut 螺母M16	2	GB6184-86
04	A3D11-02031	Plate 垫片	4	
05	A3D11-02051	Rubber 橡胶垫II	2	
06	A3D11-02041	Rubber 橡胶垫I	2	
07	A33D1-02031	Sheath 套	2	
08	B0330-12030	Bolt 螺栓M12X30	8	GB5783-86
09	B5050-00012	Washer 垫圈12	8	GB93-87
10	A30C1-00201	Engine bearer, right 发动机支座(右)	1	
11	A30C1-00211	Engine bearer, left 发动机支座(左)	1	
12	A30C1-00221	Engine 汽油机TB42G	1	进口日本
13	A32C1-00201	Connecting plate 连接盘	1	
14	B3120-12022	Pin 销B12X22	2	GB119-86
15	B0330-10025	Bolt 螺栓M10X25	10	GB5783-86
16	B5050-00010	Washer 垫圈10	20	GB93-87

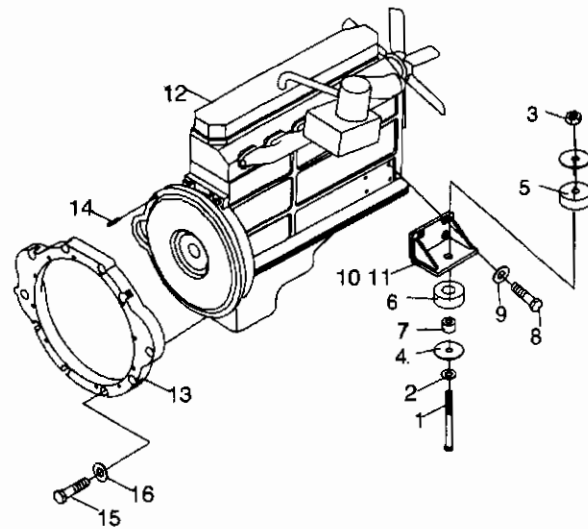

发动机 (柴油机) /ENGINE (DIESEL)

图4/FIG4

CPCD40.45.50-WF4

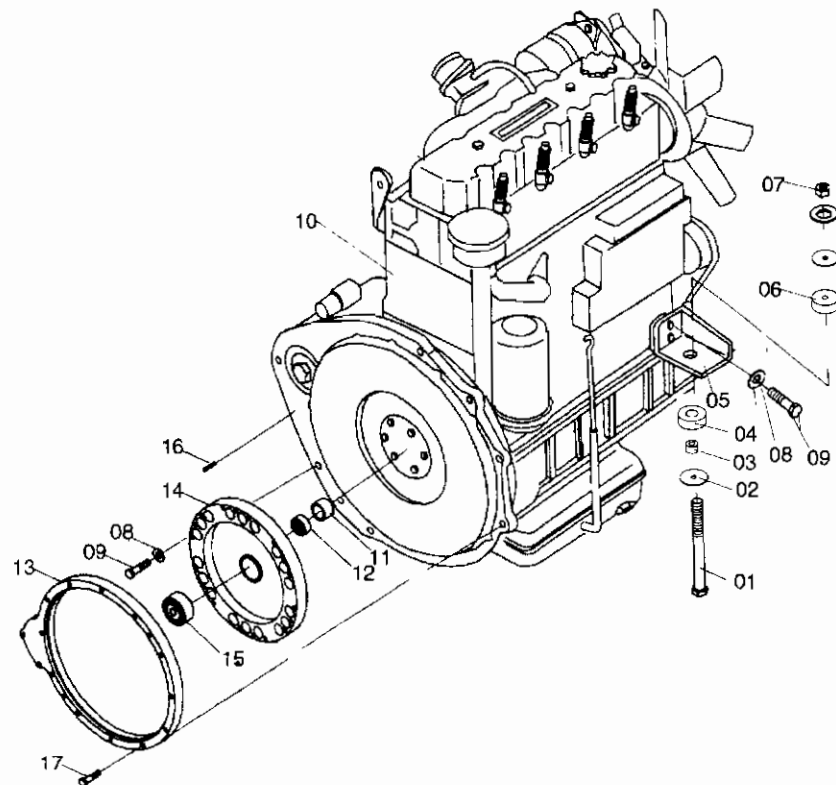

序号 Item No	图号 Part No	零部件名称 Description	件数 Qty	备注 Remark
01	B0220-16120	Bolt 螺栓M18X120	2	GB5782-86
02	A3D11-02031	Shim 垫片	4	
03	A33D1-02031	Rubber 套	2	
04	A3D11-02041	Rubber 橡胶垫 I	2	
05	HRA05D1001	Engine support 发动机支脚	2	
06	A3D11-02051	Rubber 橡胶垫 II	2	
07	B4023-00016	Nut 螺母M16	2	GB6184-86
08	B5050-00012	Washer 垫圈12	26	GB93-87
09	B0320-12030	Bolt 螺栓M12x30	26	GB5783-86
10	A05D1-02011	Engine 发动机R4100G25	1	维柴
11	A03D1-03091	Plate 垫块	1	
12	Z-60204	Bearing 轴承60204	2	GB278-82
13	A03D1-02001	Connecting ring 连接圈	1	
14	A05D1-00201	Connecting plate 连接盘	1	
15	Z-305	Bearing 轴承305	1	GB278-89
16	B3020-10030	Pin 销10x30	2	GB119-86
17	B0220-10080	Bolt 螺栓M10x80	12	GB5782-86

附图2/FIG2

发动机 (液化汽) /ENGINE (LPG)

CPYD40,45,50-TY1

序号 Item No	图号 Part No	零部件名称 Description	件数 Q'ty	备注 Remark
01	B0330-10030	Bolt	螺栓M10X40	12 GB5783-86
02	B5050-00010	Washer	垫圈10	36 GB93-87
03	B0330-12040	Bolt	螺栓M12X40	8 GB5783-86
04	B5050-00012	Shim	垫圈12	6 GB93-87
05	Z-305	Bearing	轴承305	1 GB276-86
06	A7Y51-02001	Plate	连接盘	1
07	B0330-10075	Bolt	螺栓M10X75	12 GB5782-86
08	A7Y51-02011	Engine Bearer	飞轮壳体	1
09	B0330-10040	Bolt	螺栓M10X40	12 GB5783-86
10	A7Y51-02111	Bearing Plate	轴承套	1
11	A7Y51-02131	Fly wheel	飞轮	1
12	Z-1000904	Bearing	轴承1000904	1 GB276-876
13	A7Y51-02121	Washer	连接套	1
14	A7Y51-00101	Enging	发动机GM4.3	1
15	A7Y51-00205	Air cleaner	进气系统	1
16	A7Y51-02025	fan plate	风扇垫块	1
17	A7Y51-00501	fan	风扇	1
18	B0330-10035	Bolt	螺栓M10X35	6 GB5783-86
19	A7Y51-00301	Engine Suport	发动机支脚	2
20	B4023-00016	Nut	螺母M16	2 GB6184-85
21	B5310-00016	fasher	垫圈16	4 GB97.1-85
22	B0230-16120	Bolt	螺栓M16X120	2 GB5782-86
23	A3D11-02031	Fasher	垫片	4
24	A3D11-02051	Cushion rubber	橡胶垫2	2
25	A3D11-02041	Cushion ruber	橡胶垫1	2
26	A33D1-02031	Plate	套	2
27	HRA05D1008	washer	调整垫片	2

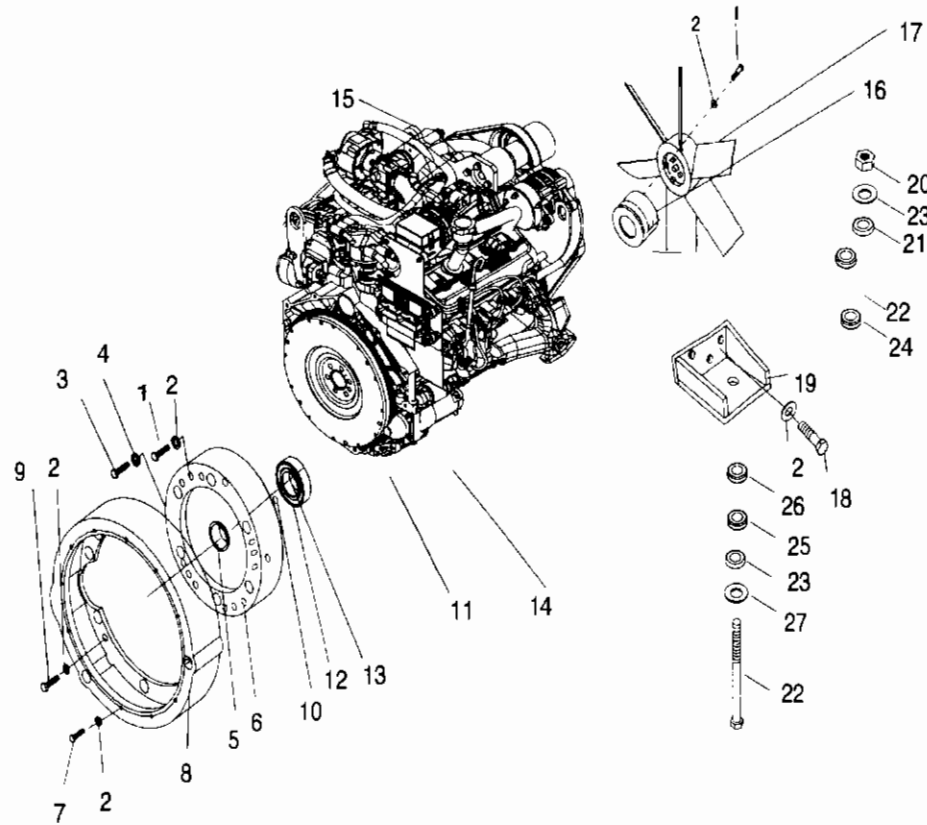

空滤器安装(柴油机) / AIR CLEANER (DIESEL)

图6/FIG6

CPCD40,45,50-W1
CPCD40,45,50-W4

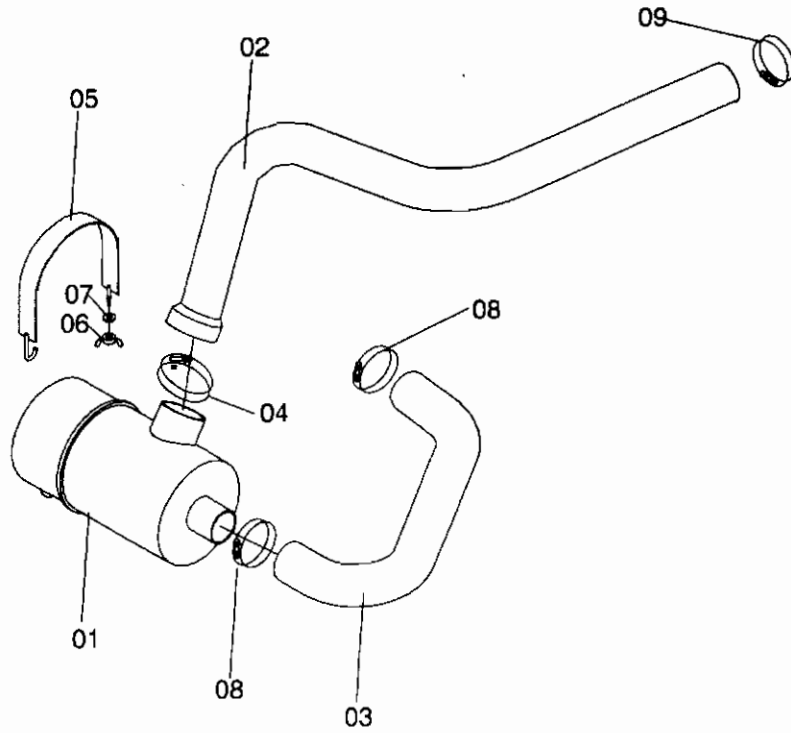

序号 Item No	图号 Part No	零部件名称 Description	件数 Q'ty	备注 Remark
01	A01C1-00301	Air cleaner	1	
20	A33D1-02021	Hose	1	
03	A33D1-02015	Hose	1	
04	Z4590-00090	Clip	1	双钢丝紧箍 φ 90
05	A01C1-00201	U-Clip	2	固定箍
06	B4910-00008	Nut	2	螺母M8
07	B5310-00008	Shim	2	垫圈8
08	Z4590-00085	Clip	2	双钢丝紧箍 φ 85
09	Z4590-00070	Clip	1	双钢丝紧箍 φ 70

图7/FIG7

空滤器安装(柴油机)/AIR CLEANER(DIESEL)

序号 Item No	图号 Part No	零部件名称 Description	件数 Qty	备注 Remark	CPCD40,45,50-Sa1 CPCD40,45,50-Sa2
01	A01C1-00301	Air cleaner 空气滤清器	1		
02	A03D1-02081	Hose 进气管1	1		
03	Z4590-00070	Clip 双钢丝喉箍 φ 69-75	2	JB/ZQ3776-86	
04	Z4590-00090	Clip 双钢丝喉箍 φ 85-95	1	JB/ZQ3776-86	
05	A37D1-02005	Hose 进气管2	1		
06	Z4590-00080	Clip 双钢丝喉箍 φ 74-82	1	JB/ZQ3776-86	
07	A01C1-00201	U-Clip 固定箍	2		
08	B4910-00008	Nut 螺母M8	2	GB62-88	
09	B5310-00008	Washer 垫圈8	2	GB97.1-85	

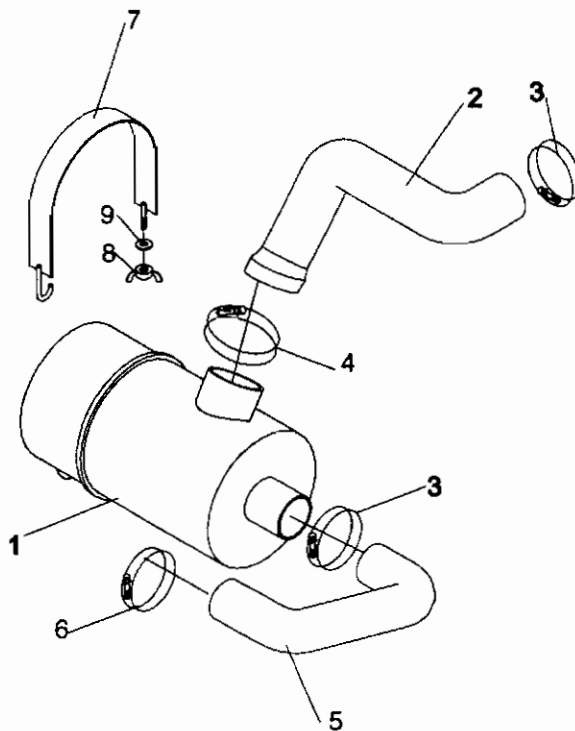

空滤器安装(汽油机)/AIR CLEANER(GASOLINE)

图8/FIG8

CPQD40,45,50-R1
CPQD40,45,50-R2

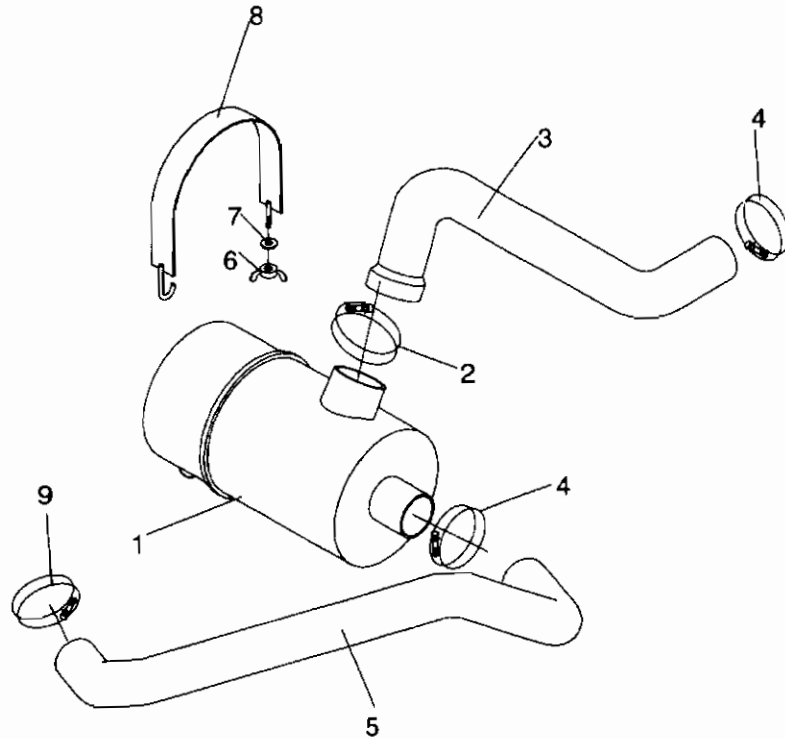

序号 Item No	图号 Part No	零部件名称 Description	件数 Qty	备注 Remark
01	A01C1-00301	Air cleaner	1	空气滤清器
02	Z4590-00095	Clip	1	双钢丝卡箍 φ 95 JB/ZQ3776-86
03	A32C1-02061	Hose	2	空气胶管
04	Z4590-00085	Clip	2	双钢丝卡箍 φ 75 JB/ZQ3776-86
05	A32C1-02071	Hose	1	进气胶管
06	B4910-00008	Nut	1	螺母 M8 GB62-88
07	B5310-00008	Shim	1	垫圈 GB97.1-85
08	A01C1-00201	U-Clip	2	固定箍
09	Z4590-00080	Clip	1	双钢丝卡箍 φ 80 JB/ZQ3776-86

图9/FIG9

空滤器安装/AIR CLEANER (EIESEL)

CPCD40,45,50-WF4

序号 Item No	图号 Part No	零部件名称 Description	件数 Q'ty	备注 Remark
01	A01C1-00301	Air cleaner 空气滤清器		
02	A03D1-02081	Hose 进气管1		
03	Z4590-00070	Clip 双钢丝紧箍 φ69-75		JB/ZQ3776-86
04	A05D1-02045	Hose 进气管2		
05	Z4590-00088	Clip 双钢丝紧箍 φ85-95		JB/ZQ3776-86
06	A01C1-00201	U-Clip 固定箍		
07	B4910-00008	Nut 螺母M8		GB62-88
08	B5310-00008	Washer 垫圈8		GB97.1-85

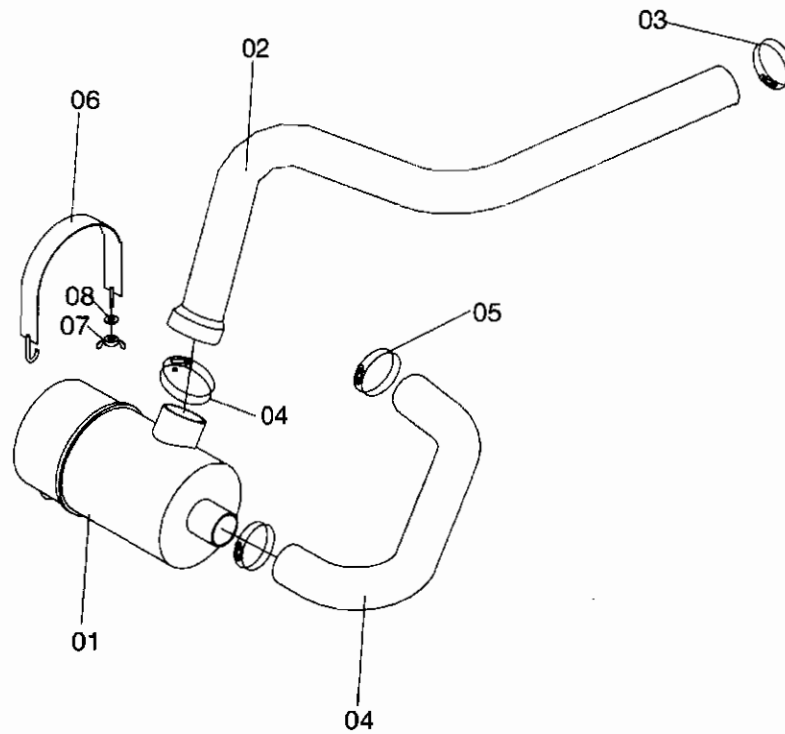

h2000

空滤器安装 (液化气机) / AIR CLEANER (LPG)

图10/FIG10

CPYD40,45,50-TY1

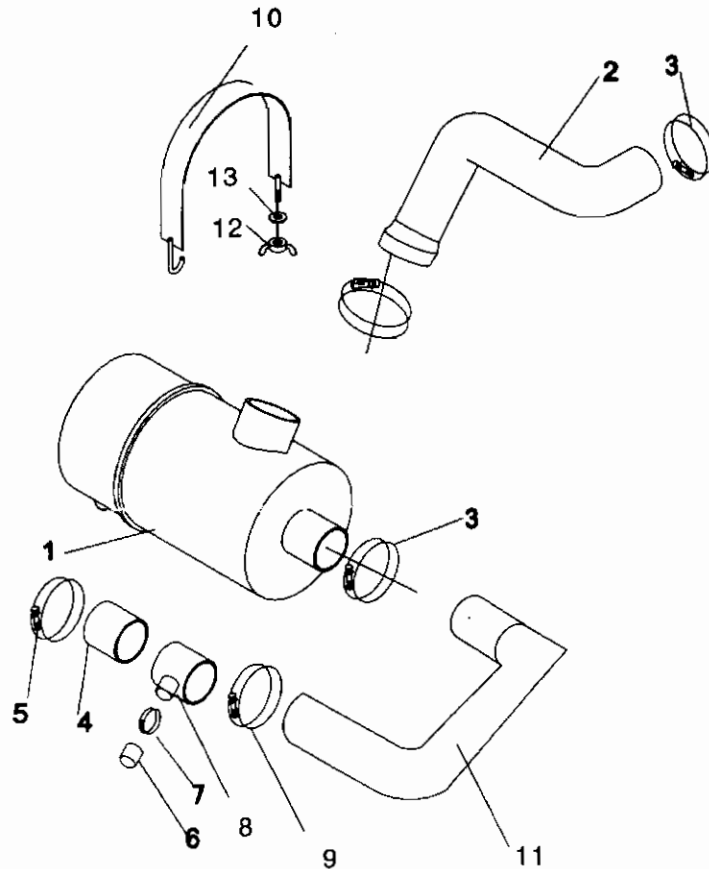

序号 Item No	图号 Part No	零部件名称 Description	件数 Qty	备注 Remark
01	A01C1-00301	Air cleaner	1	空气滤清器
02	A03D1-02081	Hose	1	进气管1
03	Z4590-00070	Clip	2	双钢丝喉箍 φ69-75 JB/ZQ3776-86
04	A7Y51-02031	Hose	1	进气管2
05	Z4590-00090	Clip	1	板式喉箍 φ85-95 JB/ZQ3777-86
06	Z4590-10060	Hose	1	黑色软管12*2*600
07	Z4590-00016	Clip	2	双钢丝喉箍 φ16-23 JB/ZQ3776-86
08	A7Y51-00501	Three way	1	进气三通
09	Z4590-00078	Clip	2	双钢丝喉箍 φ68-76 JB/ZQ3776-86
10	A01C1-00201	U-clip	2	固定箍
11	A7Y51-02165	Hose	1	进气管3
12	B4910-00008	Nut	2	螺母M8 GB62-88
13	B5310-00008	Shim	2	垫圈8 GB97.1-85

图11/FIG11 冷却系统(柴油机)/COOLING SYSTEM(DIESEL)

序号 Item No	图号 Part No	零部件名称 Description	件数 Qty	备注 Remark	CPCD40,45,50-W1 CPCD40,45,50-W4
1	Z4590-00065	Clip 双钢丝喉箍 ϕ 65	2	JB/ZQ3776-86	
2	A33D2-12015	Hose, upper 上水管	1		
3	Z4590-00050	Clip 双钢丝喉箍 ϕ 50	2	JB/ZQ3776-86	
4	B0230-10055	Bolt 螺栓M10X55	4	GB5782-86	
5	B5210-00010	Shim 垫圈10	4	GB96-85	
6	B4023-00010	Nut 锁紧螺母M10	4	GB6184-86	
7	A01D2-12001	Rubber 橡胶垫	8		
8	A33D2-10205	Radiator 散热器总成	1		
9	A33D2-12025	Hose, lower 下水管	1		

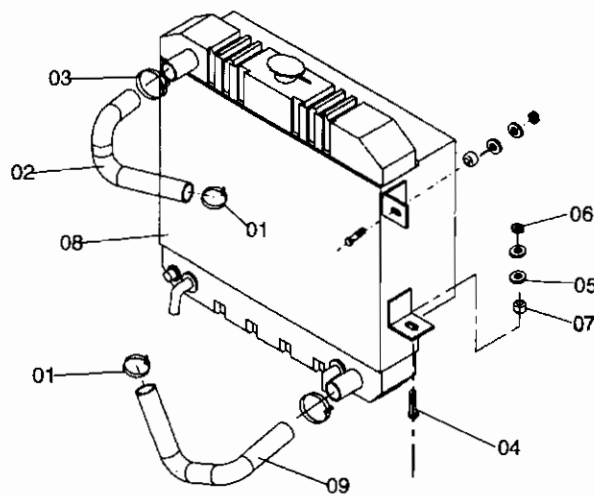

冷却系统 (柴油机)/COOLING SYSTEM(DIESEL)

图12/FIG12

CPCD40,45,50-Sa1
CPCD40,45,50-Sa2

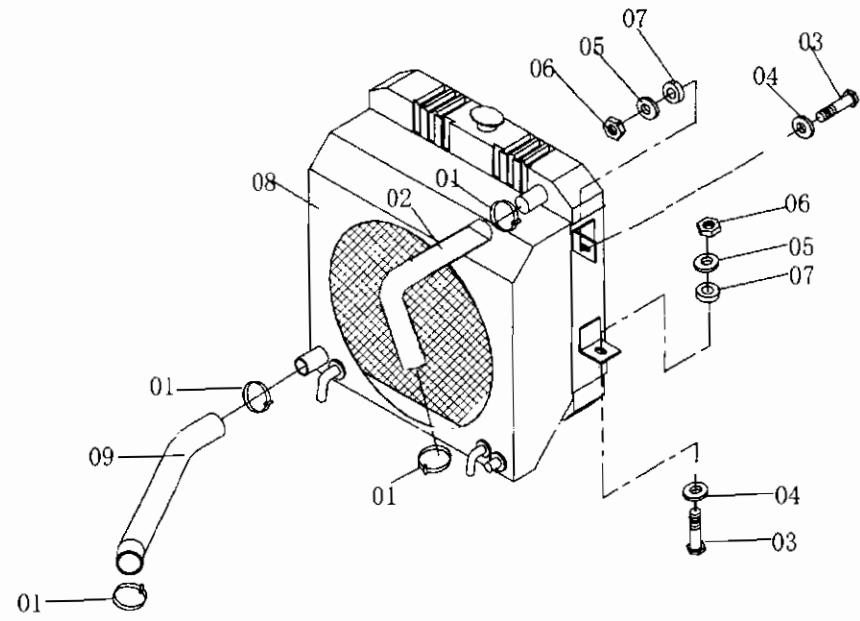

序号 Item No	图号 Part No	零部件名称 Description	件数 Q'ty	备注 Remark
1	Z4590-00048	Clip 双钢丝喉箍 $\phi 48$	4	JB/ZQ3776-86
2	A37D2-12005	Hose, upper 上水管	1	
3	B0230-10060	Bolt 螺栓M10X60	4	GB5782-86
4	B5210-00010	Washer 垫圈10	4	GB96-85
5	B5310-00010	Washer 垫圈10	4	GB97.1-85
6	B4033-00010	Nut 锁紧螺母M10	4	GB6184-86
7	A01D2-12001	Rubber 橡胶垫	8	
8	A37D2-10205	Radiator 散热器总成	1	
9	A37D2-12021	Hose, lower 下水管	1	

图 13/FIG13

冷却系统(汽油机)/COOLING SYSTEM(GASOLINE)

序号 Item No	图号 Part No	零部件名称 Description	件数 Qty	备注 Remark	CPQD40,45,50-R1 CPQD40,45,50-R2
1	A32C2-12005	Hose, upper 上水管	1		
2	Z4590-00053	Clip 双钢丝喉箍 φ 53	4	JB/ZQ3776-86	
3	B0230-10060	Bolt 螺栓M10X60	4	GB5782-86	
4	B5210-00010	Shim 垫圈10	4	GB96-85	
5	B5310-00010	Shim 垫圈10	4	GB97.1-88	
6	B4023-00010	Nut 螺母M10	4	GB6184-86	
7	A01D2-12001	Rubber 橡胶垫	8		
8	A32C2-10205	Radiator 散热器总成	1		
9	A32C2-12012	Hose, lower 下水管	1		
10	A32C2-12071	Connector 接头	1		
11	B4223-00010	Nut 螺母M10X1.25	2	GB6171-86	
12	B5050-00010	Washer 垫圈10	2	GB93-87	

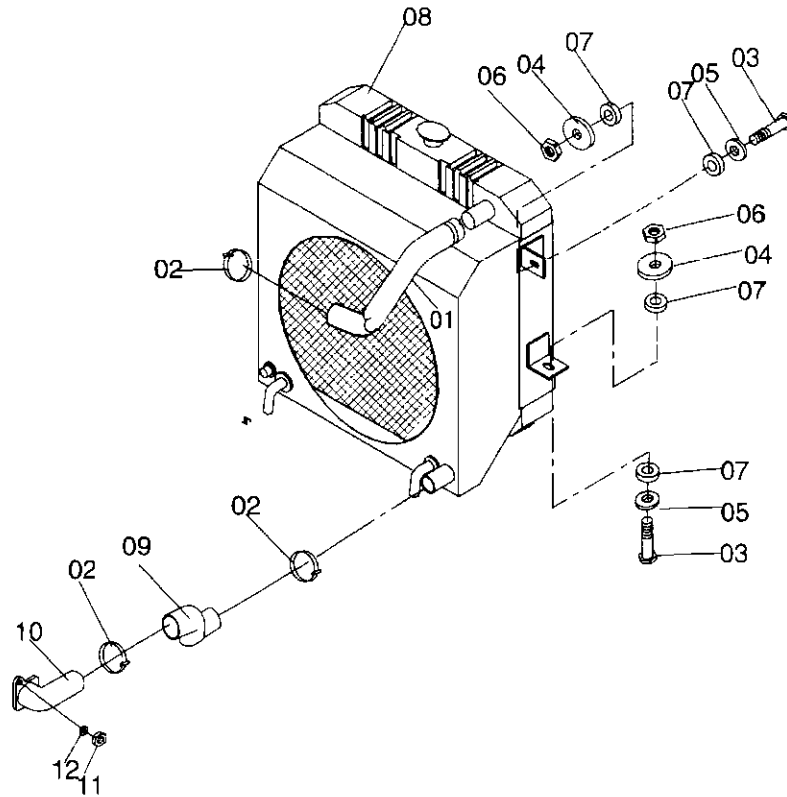



图15/FIG15

冷却系统(液化气)/COOLING SYSTEM(LPG)

序号 Item No	图号 Part No	零部件名称 Description	件数 Q'ty	备注 Remark
1	A7Y52-12005	Hose, uper 上水管	1	
2	Z4590-00050	Clip 双钢丝喉箍 φ48-54	3	JB/ZQ3776-86
3	B0230-10060	Bolt 螺栓M10X60	4	GB5782-86
4	B5210-00010	Shim 垫圈10	4	GB96-85
5	B5310-00010	Shim 垫圈10	4	GB97.1-85
6	B4023-00010	Nut 锁紧螺母M10	4	GB6184-86
7	A01D2-12001	Ruber 橡胶垫	4	
8	A7Y52-10101	Radiaor 散热器总成	1	
9	A7Y52-12015	Hose, lower 下水管	1	
10	Z4590-00060	Nut 双钢丝喉箍	1	JB/ZQ3776-86

CPYD40,45,50-TY1

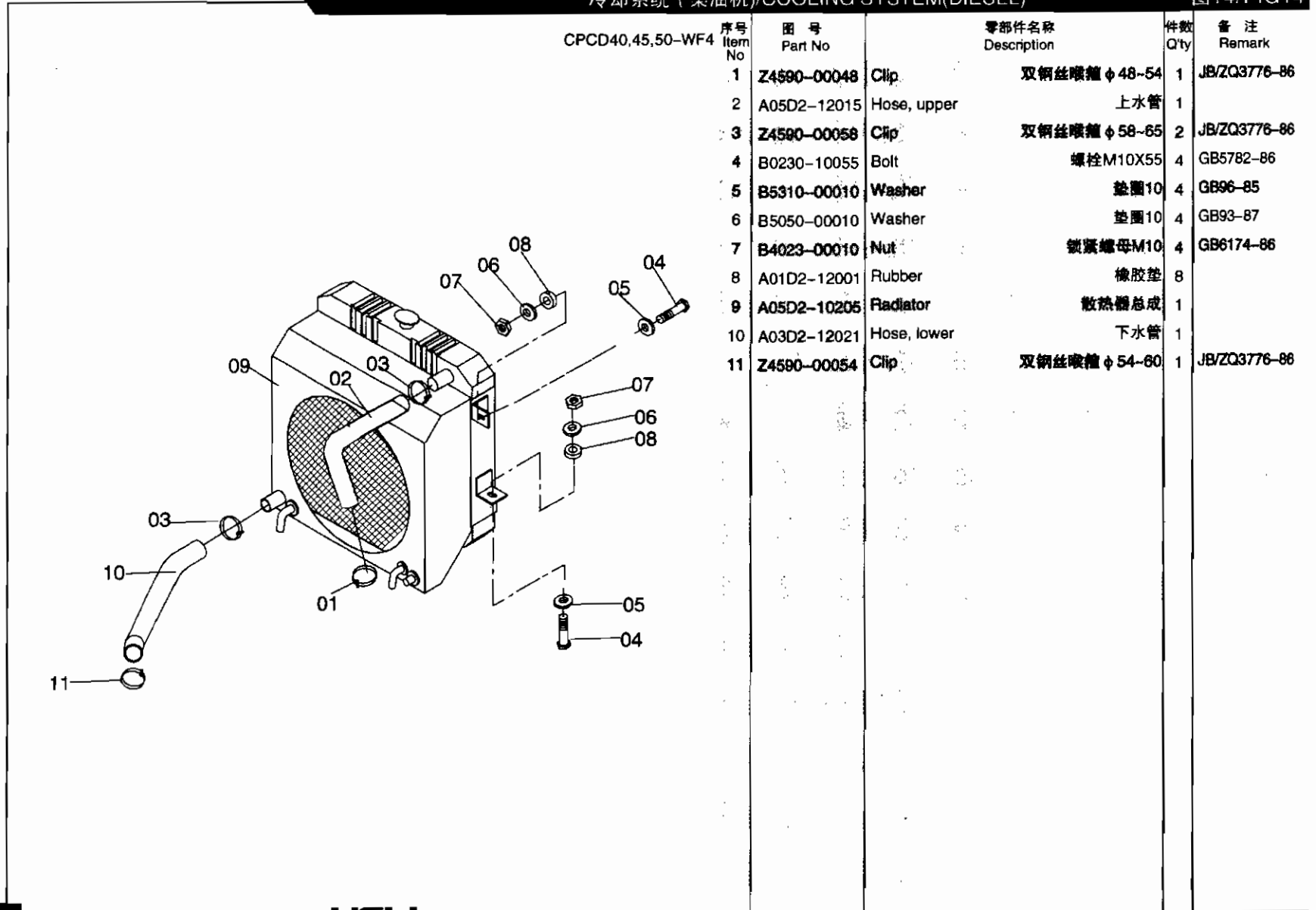
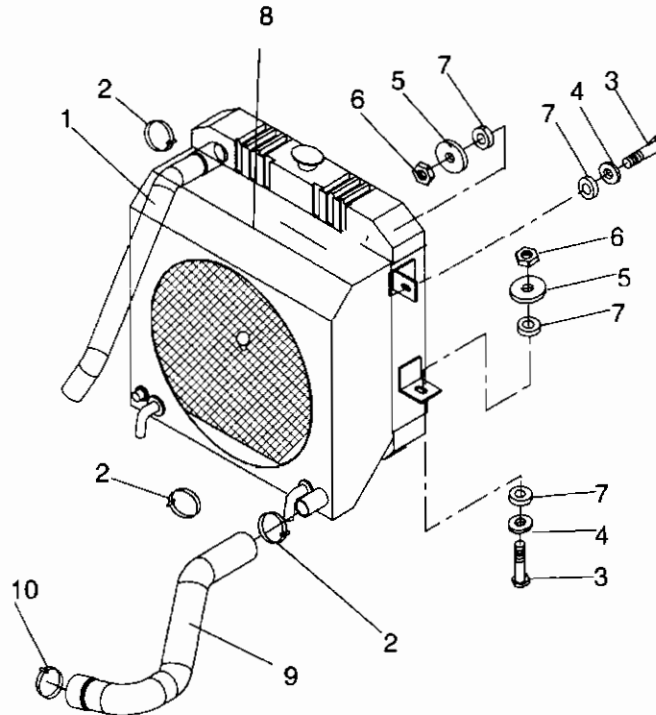

排气系统 (柴油机) / EXHAUST SYSTEM (DIESEL)

图16/FIG 16

CPCD40,45,50-W1
CPCD40,45,50-W4

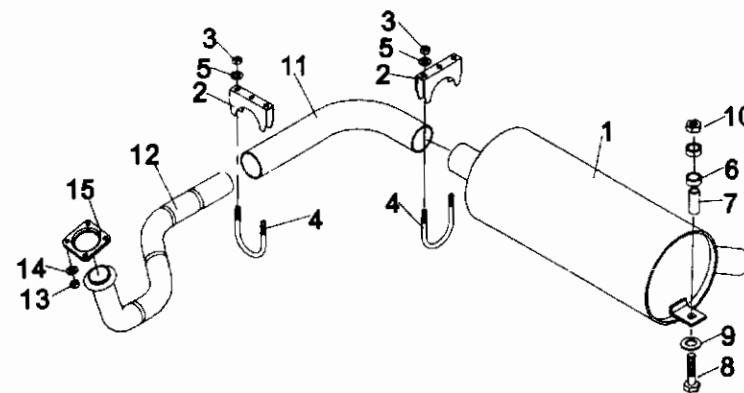

序号 Item No	图号 Part No	零部件名称 Description	件数 Qty	备注 Remark
01	A32C2-30302	Muffler	1	消音器总成
02	A01D2-32031	Clamp	2	固定支架
03	B4123-00008	Nut	4	螺母M8 GB6170-86
04	A01D2-32021	U-bolt	2	螺杆
05	B5050-00008	Washer	4	垫圈8 GB93-87
06	A01D2-32041	Rubber	2	橡胶垫
07	A01D2-32051	Collar	4	限位套管
08	B0230-10055	Bolt	2	螺栓M10X55 GB6170-86
09	B5210-00010	Washer	2	垫圈10 GB96-85
10	B4023-00010	Nut	2	锁紧螺母M10 GB6184-86
11	A32C2-32101	Pipe	1	接管
12	A33D2-30305	Pipe ass'Y	1	排气管总成
13	B4223-00010	Nut	4	螺母M10X1.25 GB6171-86
14	B5050-00010	Washer	4	垫圈10 GB93-87
15	A33D2-32011	Plate	1	法兰

图17/FIG17

排气系统(柴油机)/EXHAUST SYSTEM(DIESEL)

序号 Item No	图号 Part No	零部件名称 Description	件数 Qty	备注 Remark	CPCD40,45,50-Sa1 CPCD40,45,50-Sa2
01	B0220-10045	Bolt 螺栓M10X45	2	GB5782-86	
02	B4123-00010	Nut 螺母M10	6	GB6170-86	
03	B5050-00010	Washer 垫圈10	6	GB93-87	
04	A37D2-30205	Pipe 弯管	1		
05	A37D2-30301	Pipe 过渡管	1		
06	A37D2-30401	Pipe 排气管	1		
07	A32C2-32101	Pipe 接管	1		
08	A03D2-30402	Muffler 消音器总成	1		
09	A01D2-32031	Climp 固定支架	1		
10	B4116-00008	Nut 螺母M8	4	GB6170-86	
11	A01D2-32021	U-bolt 螺杆	2		
12	B5050-00008	Washer 垫圈8	4	GB93-87	
13	A01D2-32041	Rubber 橡胶垫	4		
14	A01D2-32051	Collar 限位套管	2		
15	B0220-10055	Bolt 螺栓M10X55	2	GB5782-86	
16	B5210-00010	Washer 垫圈10	2	GB96-85	
17	B4123-00010	Nut 锁紧螺母M10	2	GB6184-86	
18	A03D2-32061	Loop 挡环	1		
19	B0220-10040	Bolt 螺栓M10X40	2	GB5782-86	

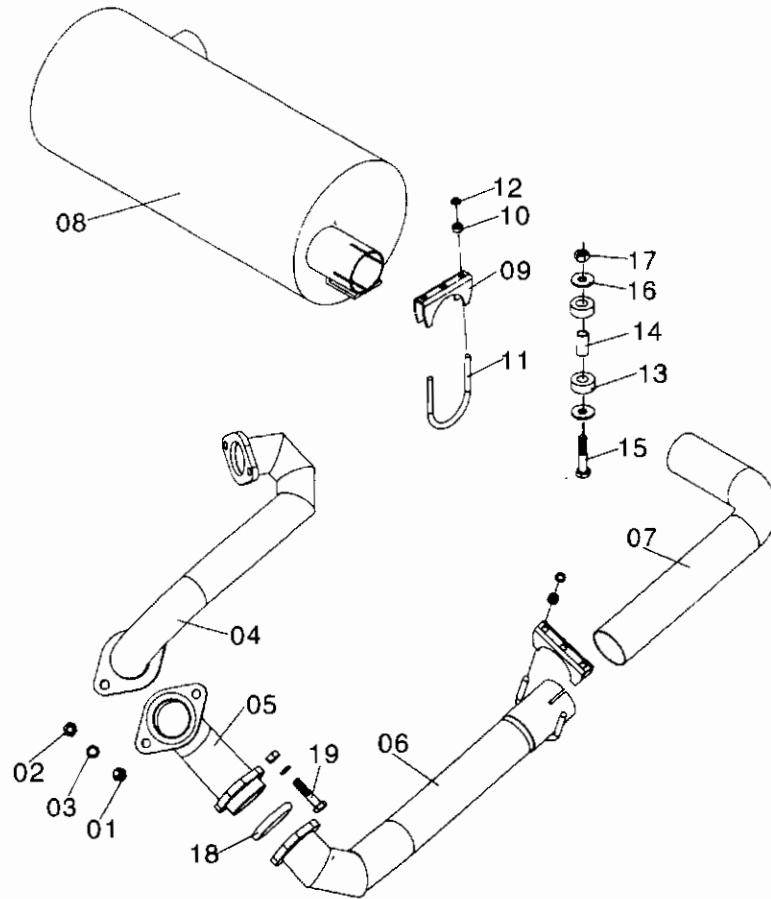

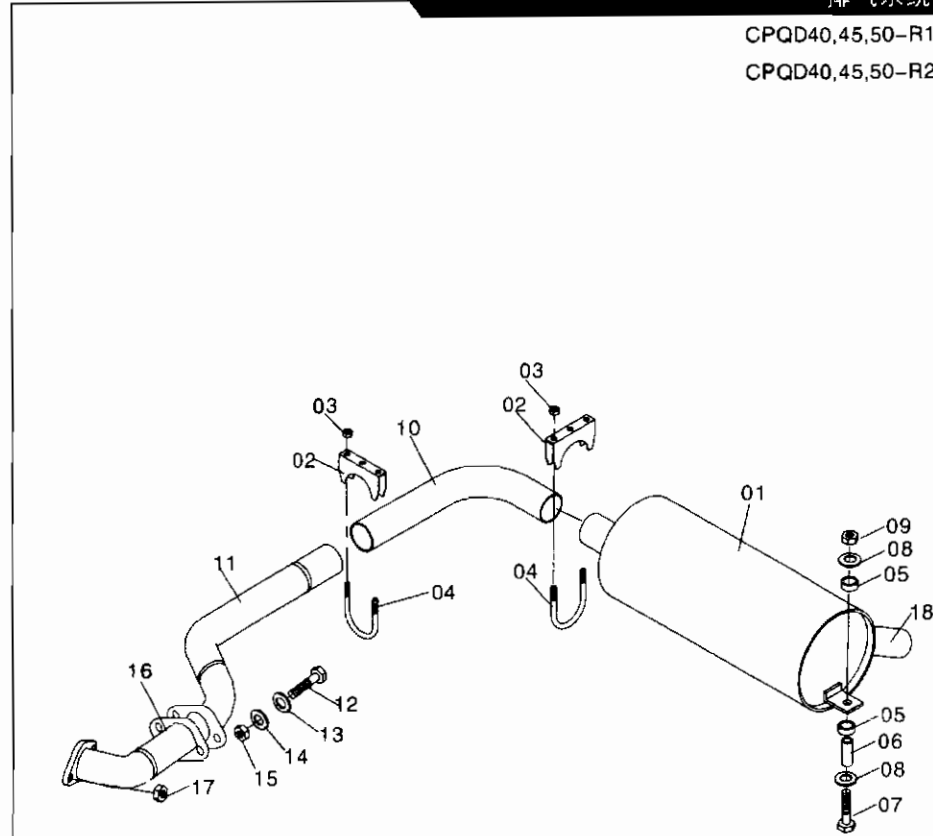

CPQD40,45,50-R1 CPQD40,45,50-R2	序号 Item No	图号 Part No	零部件名称 Description	件数 Q'ty	备注 Remark
	01	A32C2-30302	Muffler	1	消音器总成
	02	A01D2-32031	Clamp	2	固定支架
	03	B4123-00008	Nut	4	螺母M8
	04	A01D2-32021	U-bolt	2	螺杆
	05	A01D2-32041	Rubber	4	橡胶垫
	06	A01D2-32051	Colar	2	限位套管
	07	B0230-10055	Bolt	2	螺栓M10X55
	08	B5210-00010	Washer	2	垫圈10
	09	B4023-00010	Nut	2	螺母M10
	10	A32C2-32101	Pipe,union	1	接管
	11	A32C2-30205	Pipe,exhaust ass'y	1	排气管总成
	12	B0230-10045	Bolt	2	螺栓M10X45
	13	B5310-00010	Washer	2	垫圈10
	14	B5050-00010	Washer	4	垫圈10
	15	B4123-00010	Nut	2	螺母M10
	16	A32C2-32002	Pipe,exhaust	1	排气弯管
	17	B4223-00010	Nut	2	螺母M10x1.25
	18	A03R2-32071	Pipe,union	1	接管

图19/FIG19

排气系统(柴油机)/EXHAUST SYSTEM(DIESEL)

序号 Item No	图号 Part No	零部件名称 Description	件数 Qty	备注 Remark
01	A03D2-30402	Muffler	1	消音器总成
02	A01D2-32041	Rubber	4	橡胶垫
03	A01D2-32051	Collar	2	限位套管
04	B0230-10055	Bolt	2	螺栓M10X55 GB5782-86
05	B5210-00010	Washer	2	垫圈10 GB96-85
06	B4023-00010	Nut	2	螺母M10 GB6184-86
07	A03D2-32011	Pipe,uninon	1	接管
08	A01D2-32031	Clamp	2	固定支架
09	B4123-00008	Nut	4	螺母M8 GB6170-85
10	A01D2-32021	U-bolt	2	螺杆
11	B5050-00008	Washer	4	垫圈8 GB93-87
12	Z4590-00080	Clip	4	双钢丝喉箍 φ 80 JB/ZQ3776-86
13	A03C2-32021	Insulator	1	隔热层
14	A05D2-30105	Pipe,exhaust assy	1	排气管总成
15	B0330-10025	Bolt	5	螺栓M10X25 GB5783-86
16	B5050-00010	Washer	5	垫圈10 GB93-87

CPCD40,45,50-WF4

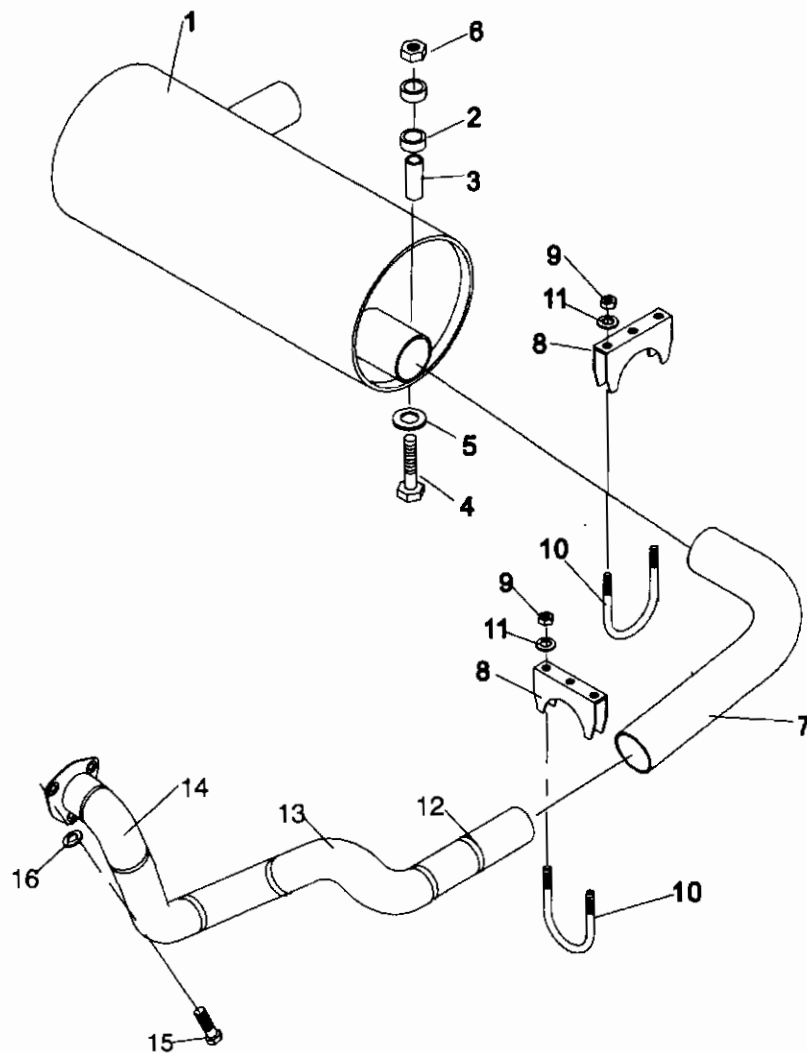

排气系统(液化气机)/EXHAUST SYSTEM(LPG)

图20/FIG20

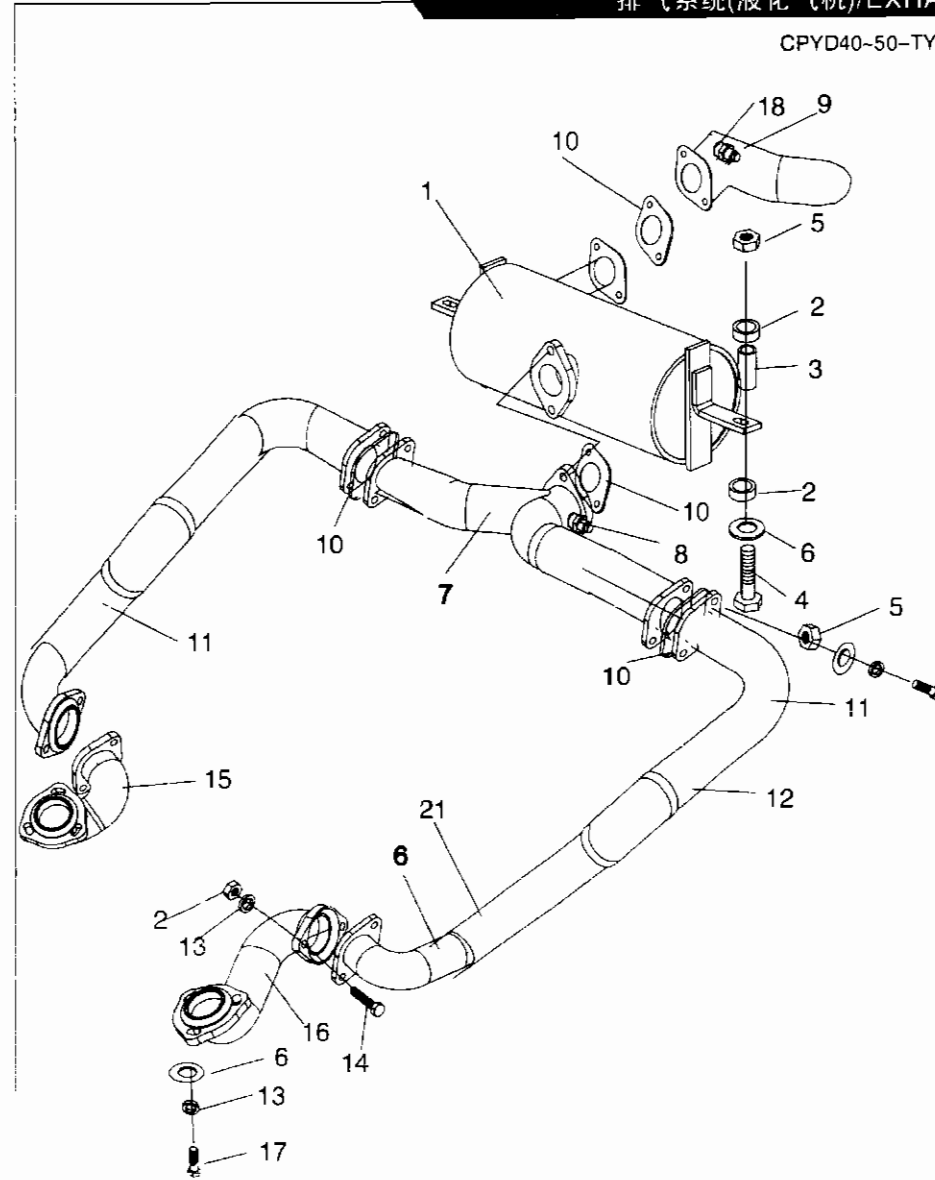

CPYD40-50-TY1

序号 Item No	图号 Part No	零部件名称 Description	件数 Qty	备注 Remark
1	A7Y52-30201	Muffler	1	消音器总成
2	A01C1-02051	Rubber	4	橡胶套
3	A01D2-32051	Collar	2	限位套管
4	B0010-10060	Bolt	2	螺栓M10X60
5	B4123-00010	Nut	12	螺母M10
6	B5111-00010	Washer	12	垫圈10
7	A7Y52-30305	Pipe,union	1	横管
8	A7Y52-32181	Sensor	1	氧传感器
9	A7Y52-30701	Pipe	1	出气接管
10	A7Y52-32011	Washer	4	垫片
11	A7Y52-30405	Piper	2	排气管
12	A03C2-32021	Insulator	2	隔热层
13	B5050-00010	Washer	12	垫圈10
14	B0010-10050	Bolt	4	螺栓M10X50
15	A7Y52-30501	Pipe,right	1	右接管
16	A7Y52-30601	Pipe left	1	左接管
17	B0230-08045	Bolt	6	螺栓M10X45
18	A7Y52-32171	Sensor	1	氧传感器

图21/FIG21

燃油系统(柴油机)/FUEL SYSTEM(DIESEL)

序号 Item No	图号 Part No	零部件名称 Description	件数 Q'ty	备注 Remark	CPCD40,45,50-W1 CPCD40,45,50-W4 CPCD40,45,50-Sa1 CPCD40,45,50-Sa2
01	A01D2-20201	Cover,tank 燃油箱盖总成	1		
02	A01D2-22001	Shim 垫	1		
03	B1010-05012	Screw 螺钉M5X12	5	GB65-86	
04	B5050-00005	Washer 垫圈	5	GB93-87	
05	A01D2-22011	Shim 垫	1		
06	B0110-08020	Bolt 螺栓M8X16	8	GB5781-86	
07	B5050-00008	Washer 垫圈	8	GB93-87	
08	Z7300-12030	Hose,fuel 管子12X2X300	1	HG4-548-86	
09	Z4590-14018	Clip 胶管夹14	2	JB/ZQ3776-86	
10	23452-22201	Cap 加油盖	1		
11	A01D2-22031	Hose 燃油管	1		
12	Z4590-58065	Clip 胶管夹58-65	2	JB/ZQ3776-86	
13	22197-52081	Plug 放油螺塞	1		
14	Z6700-00030	Shim 垫圈	30	JB582-77	
15	Z7300-10050	HOse,fuel 管子10X2X500	1	HG4-548-86	
16	Z4590-00012	Clip 胶管夹12	4	JB/ZQ3776-86	
17	Z7300-10063	Hose,fuel 管子10x2X630	1	HG4-548-87	

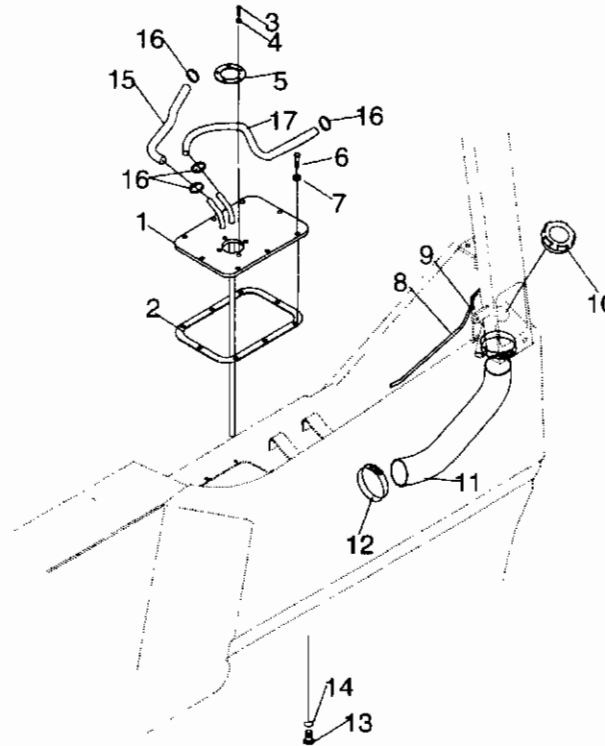

燃油系统(汽油机)/FUEL SYSTEM(GASOLINE)

图22/FIG22

CPQD40,45,50-R1
CPQD40,45,50-R2

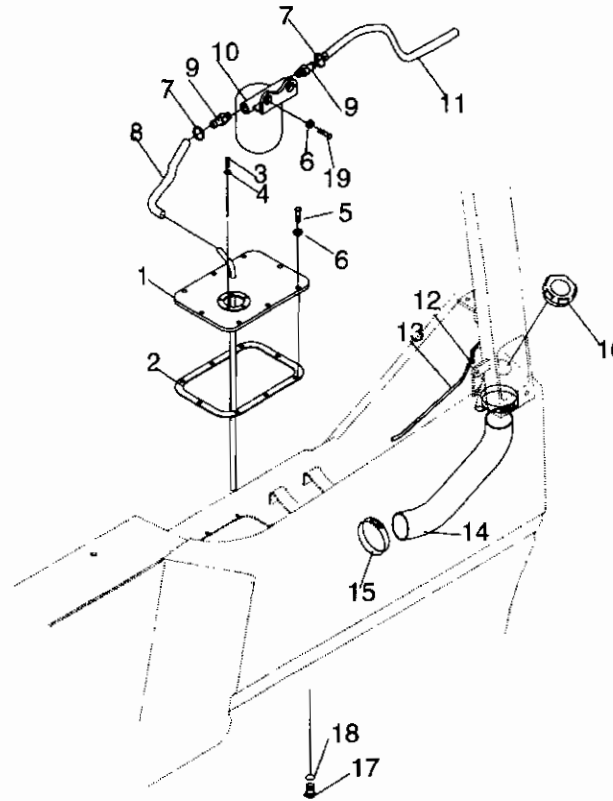

序号 Item No	图号 Part No	零部件名称 Description	件数 Qty	备注 Remark
01	A32C2-20201	Cover,tank	1	燃油箱盖总成
02	A01D2-22001	Shim	1	垫
03	B1010-08016	Screw	5	螺钉M5X12 GB65-85
04	B5052-00005	Washer	5	垫圈5 GB93-87
05	B0110-05012	Bolt	8	螺栓M8X20 GB5781-86
06	B5052-00008	Washer	10	垫圈8 GB93-87
07	Z4590-00014	Clip	4	双钢丝喉箍14-18 JB/Zq3776-86
08	Z7310-10032	Trpe	1	胶管10X14X320 HG4-548-67
09	A32C2-22012	Nipple	2	接头
10	282型	Sedimentor	1	汽油滤清器 282
11	Z7300-10032	Trpe	1	胶管 10X14X200 HG4-548-67
12	Z4590-00019	Clip	2	双钢丝喉箍19-23 JB/ZQ3776-86
13	Z7310-12032	Trpe	1	胶管12X2X320 HG4-548-67
14	A01D2-22031	House,fuel	1	燃油管
15	Z4590-00058	Clip	2	双钢丝喉箍58-65 JB/ZQ3776-86
16	A01D2-22011	Cap	1	燃油盖总成
17	A01D7-52001	Plug	1	放油螺塞
18	Z6700-03030	Shim	1	垫圈30 GB982-77
19	B0110-08025	Bolt	2	螺栓M8X25 GB5781-86

图23/FIG23

燃油系统(柴油机)/FUEL SYSTEM(DIESEL)

CPCD40,45,50-WF4

序号 Item No	图号 Part No	零部件名称 Description	件数 Qty	备注 Remark
01	A01D2-20201	Cover,tank 燃油箱盖总成	1	
02	A01D2-22001	Shim 垫	1	
03	B1010-05012	Screw 螺钉M5X12	5	GB65-85
04	B5050-00005	Washer 垫圈5	5	GB93-87
05	B0110-06020	Bolt 螺栓M8X20	8	GB5781-86
06	B5050-00008	Washer 垫圈8	8	GB93-87
07	Z4590-00019	Clip 双钢丝紧箍19-23	2	JB/ZQ3776-86
08	Z7300-12032	Hose 胶管12X2X320	1	HG4-548-67
09	A01D2-22031	Hose,fuel 燃油管	1	
10	Z4590-00058	Clip 双钢丝紧箍58-65	2	JB/ZQ3776-86
11	23452-22201	Cap 加油盖	1	
12	22197-52081	Plug 放油螺塞	1	
13	Z6700-00030	Shlm 垫圈30	1	JB982-77
14	Z7300-10145	Hose 管子10X17X1450	1	HG4-548-67
15	Z4590-00014	Clip 双钢丝紧箍14-18	4	JB/ZQ3776-86
16	Z7300-10095	Hose 管子10X17X950	1	HG4-548-67

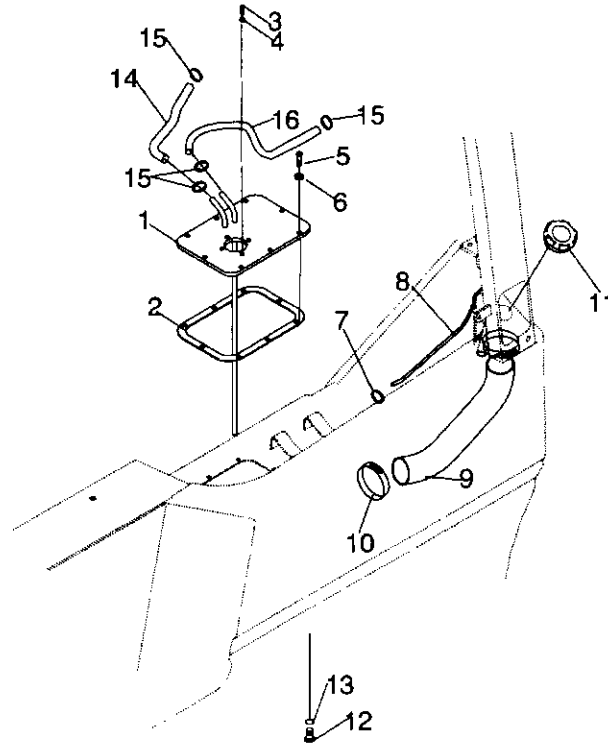

变矩器油冷系统/TORQUE CONVERTER OIL COOLING SYSTEM

图24/FIG24

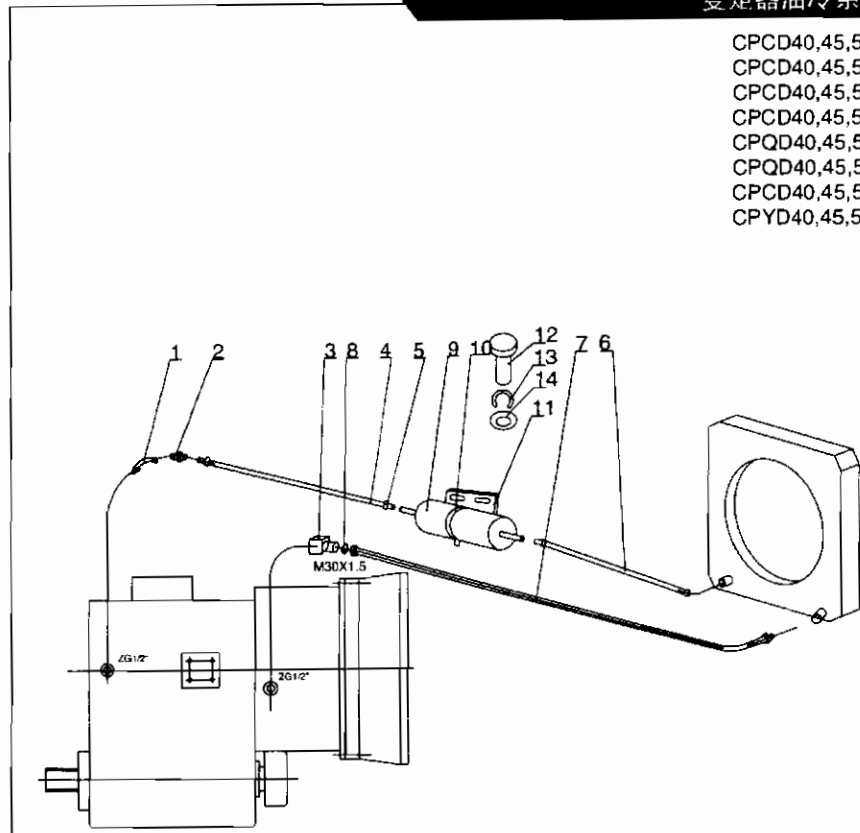

- CPCD40,45,50-W1
- CPCD40,45,50-W4
- CPCD40,45,50-Sa1
- CPCD40,45,50-Sa2
- CPQD40,45,50-R1
- CPQD40,45,50-R2
- CPCD40,45,50-WF4
- CPYD40,45,50-TY1

序号 Item No	图号 Part No	零部件名称 Description	件数 Qty	备注 Remark
01	04012-00404	Syphon	弯管 1	
02	25277-82012	Connector	管接头 1	
03	25797-82001G	Syphon connector	弯管接头 1	
04	Z7300-19850	Hose L.P	输油胶管19X29X850 1	HG4-548-67
05	Z4521-22032	Clip	双钢丝紧箍 φ 30 2	JB/ZQ3776-86
06	Z7300-19700	Hose L.P	输油胶管19X29X700 1	HG4-548-67
07	Z7001-19170	Hose H.P	胶管接头19I-1700 2	JB1885-77
08	Z6003-02402	O-ring	O形密封圈24x2.4 1	GB1235-76
09	25967-82001	Filter	滤油器 1	
10	Z4690-00110	Clip	双钢丝紧箍 φ 110 1	JB/ZQ3776-86
11	25787-83001G	Bracket	滤油器支架 1	
12	B0230-08012	Bolt	螺栓M8X12 1	GB5781-86
13	B5050-00008	Washer	垫圈8 1	GB93-87
14	B5210-00008	Washer	垫圈8 1	GB97.1-85

图25/FIG25

电气系统/ELECTRIC SYSTEM

序号 Item No	图号 Part No	零部件名称 Description	件数 Q'ty	备注 Remark
01	A31D2-40201	Head lamp 前大灯24V	2	
02	A31D2-40211	Head combination lamp 前组合灯24V	2	
03	A32C2-42011	Head guard harness 护顶架线束	2	
04	G0612-40011	Warm-up display 预热显示器	1	
05	A31D2-40401	Meter panel ass'y 组合仪表盘24V	1	
06	G0612-40021	Switch,Warm-up 预热启动开关	1	
07	A33D2-40202	Meter harness 仪表线束	1	
08	A33D2-40302	Engine harness 发动机线束	1	
09	A01D2-40611	Switch,turn signal 转向开关	1	
10	A01D2-40501	Horn 喇叭24V	1	
11	A01D2-40701	Clutch sensor 变矩器传感器	2	
12	D09JK205	Switch,stop lamp 制动开关	1	
13	A01D2-41001	Fusibl link wire 易熔丝	1	
14	G0602-40021	Neutral switch 空档开关	1	
15	G0602-40011	Reverse lamp switch 倒车灯开关	1	
16	25952-42041G	Cable(+) 蓄电池电源线	1	
17	A33D2-40401	Battery 蓄电池12V	2	
18	A33D2-40601	Cable connect 蓄电池串联线	1	
19	23912-42111G	Cable(-) 蓄电池接地线	1	
20	22492-40020a	Rear lamp shim 后组合灯垫	2	
21	A31D2-40221	Rear lamp ass'y 后组合灯24V	2	
22	A33D2-40502	Rear lamp harness 后组合灯线束	1	
23	E31D2-40501	License lamp 牌照灯24V	1	
24	E31D2-40301	Work lamp 工作灯24V	1	
25	G0612-40031	Pressure switch 机油压力开关	1	
26	A32C2-42051	Reverse buzzer 倒车蜂鸣器24V	1	
27	B0010-08016	Bolt 螺栓8X16	3	
28	B4116-00008	Nut 螺母8	3	
29	B5050-00008	Washer 弹垫8	3	
30	G0612-40041	Relay 自动熄火继电器	1	

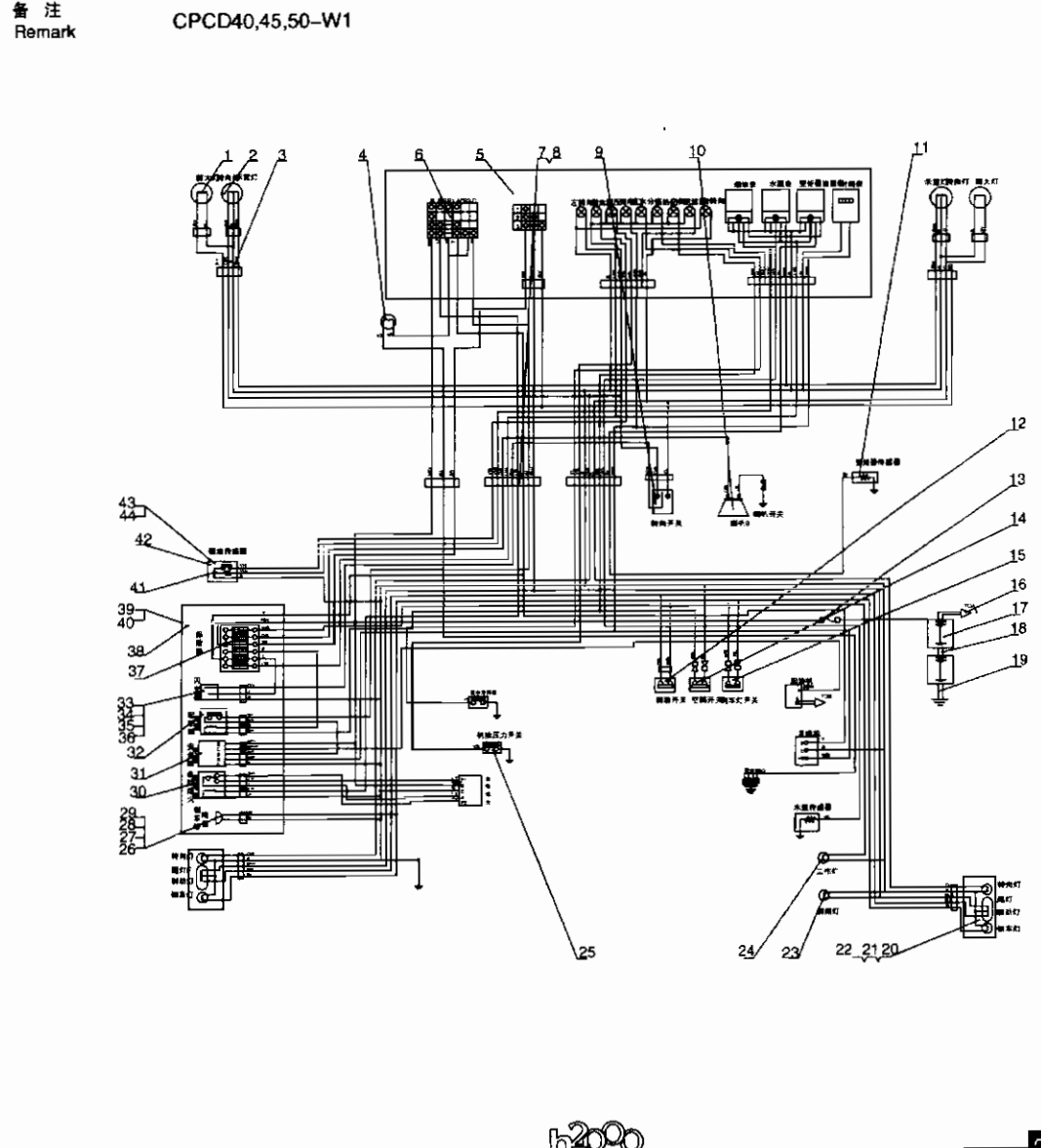

电气系统/ELECTRIC SYSTEM

图25/FIG25

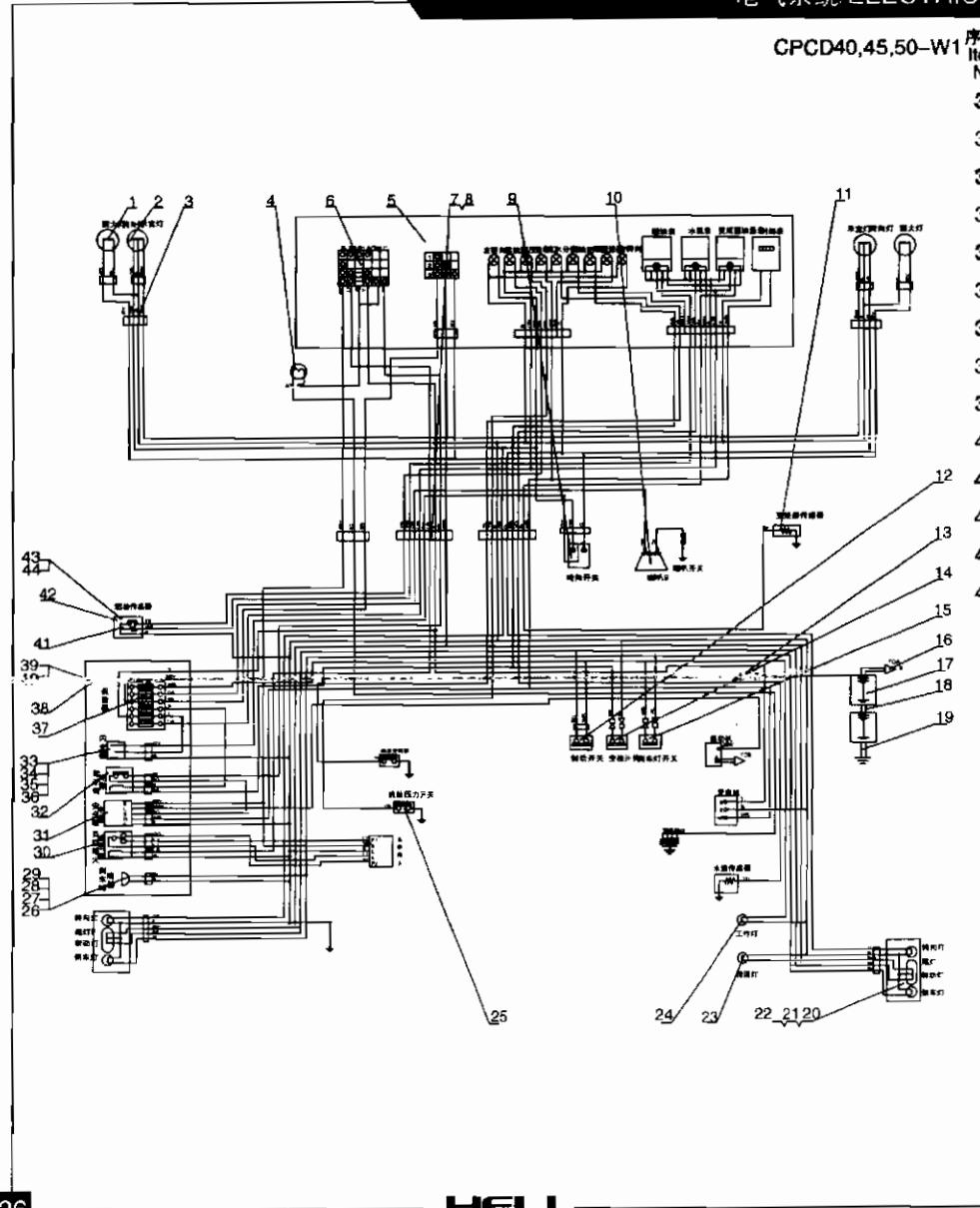

序号 Item No	图号 Part No	零部件名称 Description	件数 Q'ty	备注 Remark
31	G0612-40051	Relay 安全继电器24V	1	
32	G0612-40061	Relay 起动继电器24V	2	
33	A31D2-41231	Flasher unit 闪光灯24V	22	
34	B1110-06010	Screw 螺钉M6X10	1	
35	B5050-00006	Washer 弹垫6		
36	B5210-00006	Washer 平垫6		
37	D06BX2083XA	Fuse unit 保险器		
38	A33D2-40402	Bracket 元件安装板		
39	DJ7061-6.3-10	6-wire composite plug 六线复合插头		
40	DJ7031-6.3-10	3-wire composite plug 三线复合插头		
41	A32C2-40502	Fuel lever sending unit 燃油传感器		
42	H24C2-42131	Spiral bevel gea 固定可松开式锁式扎带		
43	D04ZB908W	Meter 指针式仪表		
44	A32C2-40602	Harness 驾驶室线束		

图26/FIG26

电气系统/ELECTRIC SYSTEM

CPCD40,45,50-W4

序号 Item No	图号 Part No	零部件名称 Description	件数 Q'ty	备注 Remark
01	A31D2-40201	Head lamp	2	前大灯
02	A31D2-40211	Head lamp	2	前小灯
03	A7Y52-40501	Switch	1	手制动控制开关
04	G0612-40011	Warm-up display	1	预热显示器
05	G0612-40021	Switch	1	预热启动开关
06	D04HZB908SL-BHL	Metre	1	组合仪表
07	A7Y52-40601	Switch	1	组合开关总成
08	A33D2-40208	Metre harness	1	仪表线束
09	A33D2-40308	Engine harness	1	发动机线束
10	A01D2-41001	Fusibl link wire	1	易熔丝
11	REF104162	Cable	1	电瓶引线
12	A33D2-40401	Battery	2	蓄电池
13	A33D2-40601	Cable	1	电瓶引线
14	23912-42111G	Cable	1	电瓶引线
15	D09JK205	Switch	1	制动开关
16	H24C2-42131	Spiral bevel gea	19	固定可松开式锁式扎带
17	Z9260-30100	Gea	12	扎带
18	DJ7031-6.3-10	3-wire composite plug	1	三线复合插头
19	DJ7061-6.3-10	6-wire composite plug	1	六线复合插头
20	22492-40020a	Rear lamp shim	2	后组合灯垫
21	A31D2-40221	Rear lamp	2	后组合灯
22	A33D2-40502	Rear lamp harness	1	后组合灯线束
23	D05DJB-24B	Reverse buzzer	1	倒车蜂鸣器
24	B1110-06016	Screw	10	螺钉M6x16
25	B5050-00006	Washer	10	垫圈6
26	B5210-00006	Washer	10	垫圈6
27	A37D2-40408	Box	1	控制盒
28	A33D2-40408	Bracket	1	控制盒安装板
29	A33D2-40402	Bracket	1	元件安装板
30	G0612-40041	Relay	1	自动炮火继电器

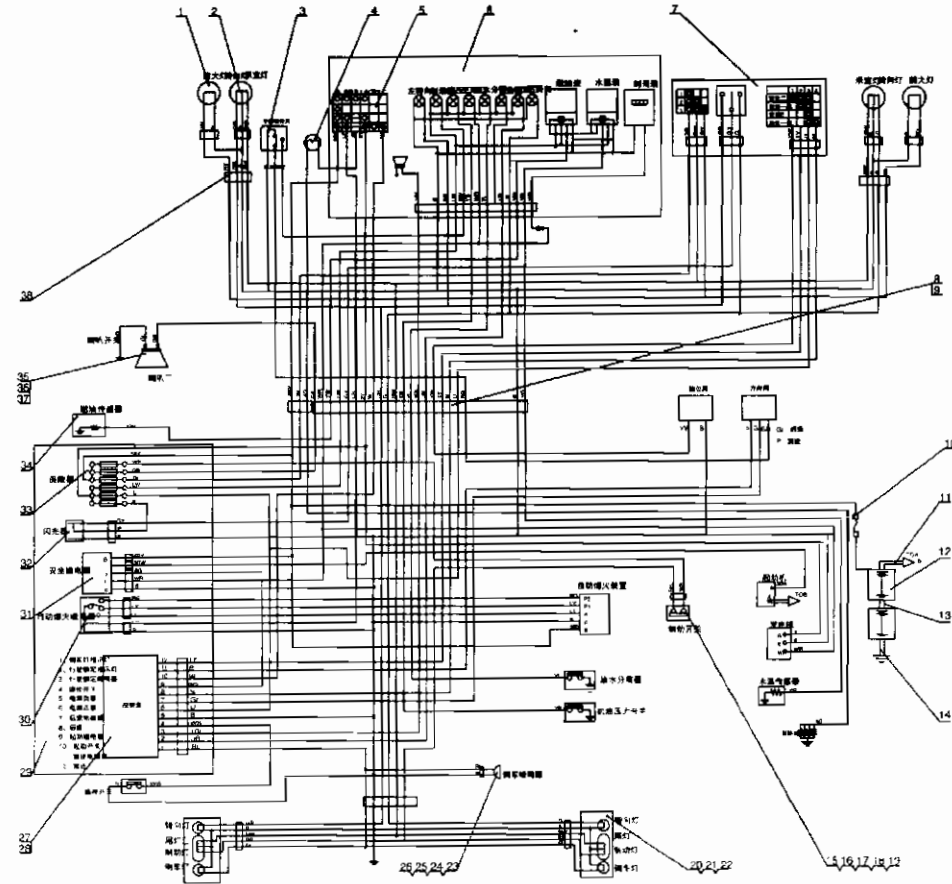

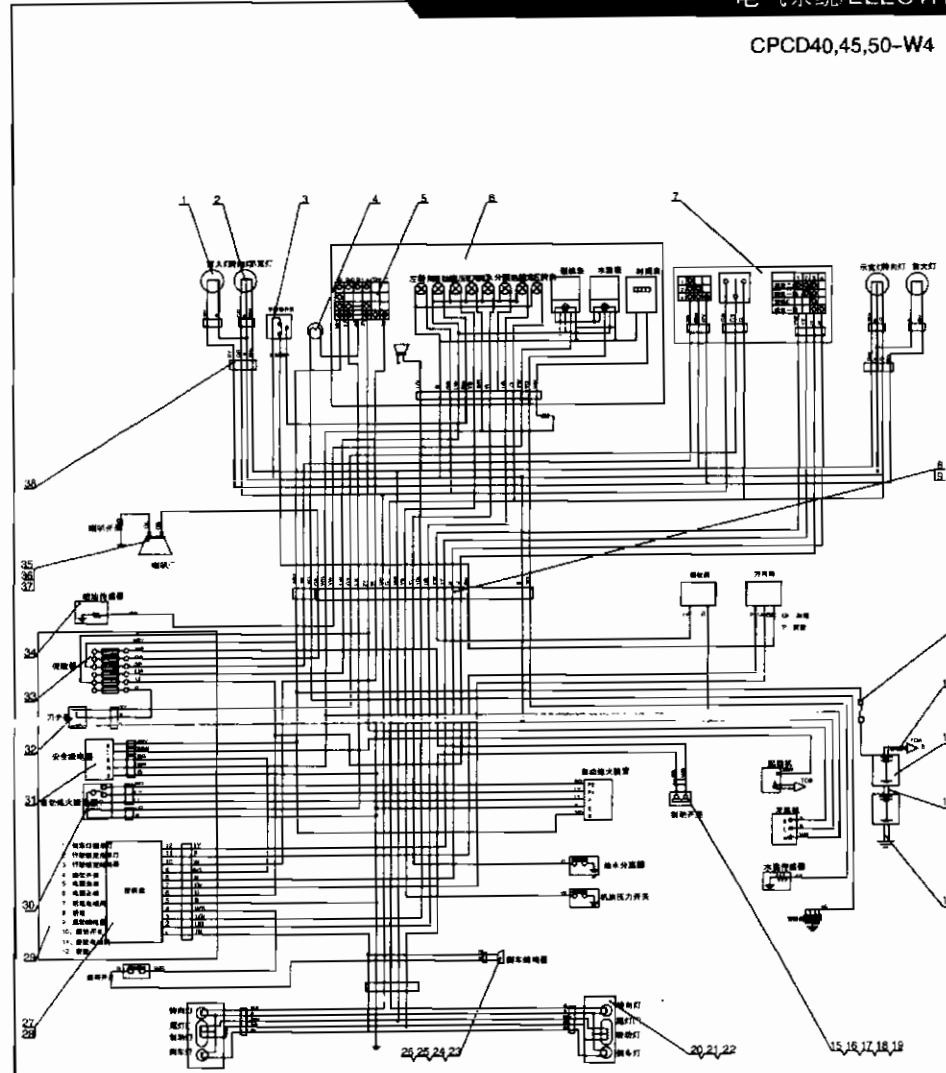

序号 Item No	图号 Part No	零部件名称 Description	件数 Q'ty	备注 Remark
31	G0612-40051	Relay	1	安全继电器
32	D07SG252	Flasher	1	电子闪光灯
33	D06BX2083XA	Fuse unit	1	保险器
34	A32C2-40502	Fuel lever sending unit	1	燃油传感器
35	A01D2-40501	Horn	1	喇叭
36	B0110-08016	Bolt	1	螺栓M8x16
37	B5050-00008	Washer	1	垫圈8
38	A32C2-42011	Head guard harness	2	护顶架线束

图27/FIG27

电气系统/ELECTRIC SYSTEM

序号 Item No	图号 Part No	零部件名称 Description	件数 Q'ty	备注 Remark
01	A31D2-40201	Head lamp	前大灯	2
02	A31D2-40211	Head lamp	前小灯	2
03	A32C2-42011	Head guard harness	护顶架线束	2
04	A31D2-40401	Meter panel ass'y	组合仪表盘	1
05	D09JK406B	Warm-up switch	预热启动开关	1
06	A37D2-40201	Metre harness	仪表线束	1
07	A37D2-40301	Engine harness	发动机线束	1
08	A01D2-40611	Switch,turn signal	转向开关	1
09	A01D2-40501	Horn	喇叭	1
10	A01D2-40701	Oil temp sensor	变矩器油温传感器	2
11	D09JK205	Switch,stop lamp	制动开关	1
12	D05DJB-24B	Reverse buzzer	倒车蜂鸣器	1
13	B1110-06010	Screw	螺钉M6X10	7
14	B5050-00006	Washer	垫圈6	11
15	B5210-00006	Washer	垫圈6	11
16	22492-40020a	Shim	后组合灯垫	2
17	A31D2-40221	Rear lamp	后组合灯	2
18	A33D2-40502	Rear lamp harness	后组合灯线束	1
19	A37D2-40401	Relay	安全继电器	1
20	D07JQ1030/04-24	Relay	继电器	1
21	A37D2-40501	Timer	定时器	1
22	A37D2-40601	Relay	预热继电器	1
23	D07SG252	Flasher	电子闪光器	1
24	B1110-06016	Screw	螺钉M6X16	4
25	D06 BX2083XA	Fuse unit	保险器	1
26	A37D2-40701	Bracket	元件安装板	1
27	H24C2-42131	Spiral bevel gea	固定可松开式锁式扎带	22
28	A32C2-40502	Fuel lever sensing unit	燃油传感器	1
29	REF104162	Cable	电瓶引线	1
30	A33D2-40401	Battery	蓄电池	2

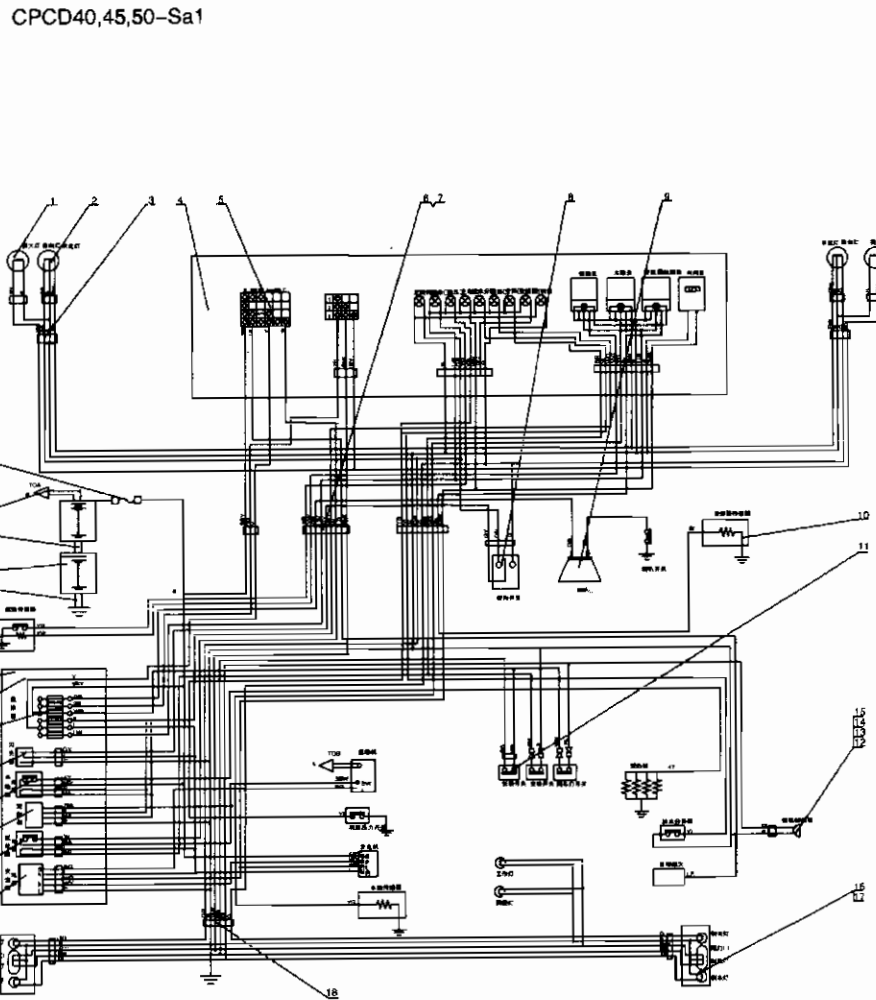

CPCD40,45,50-Sa1

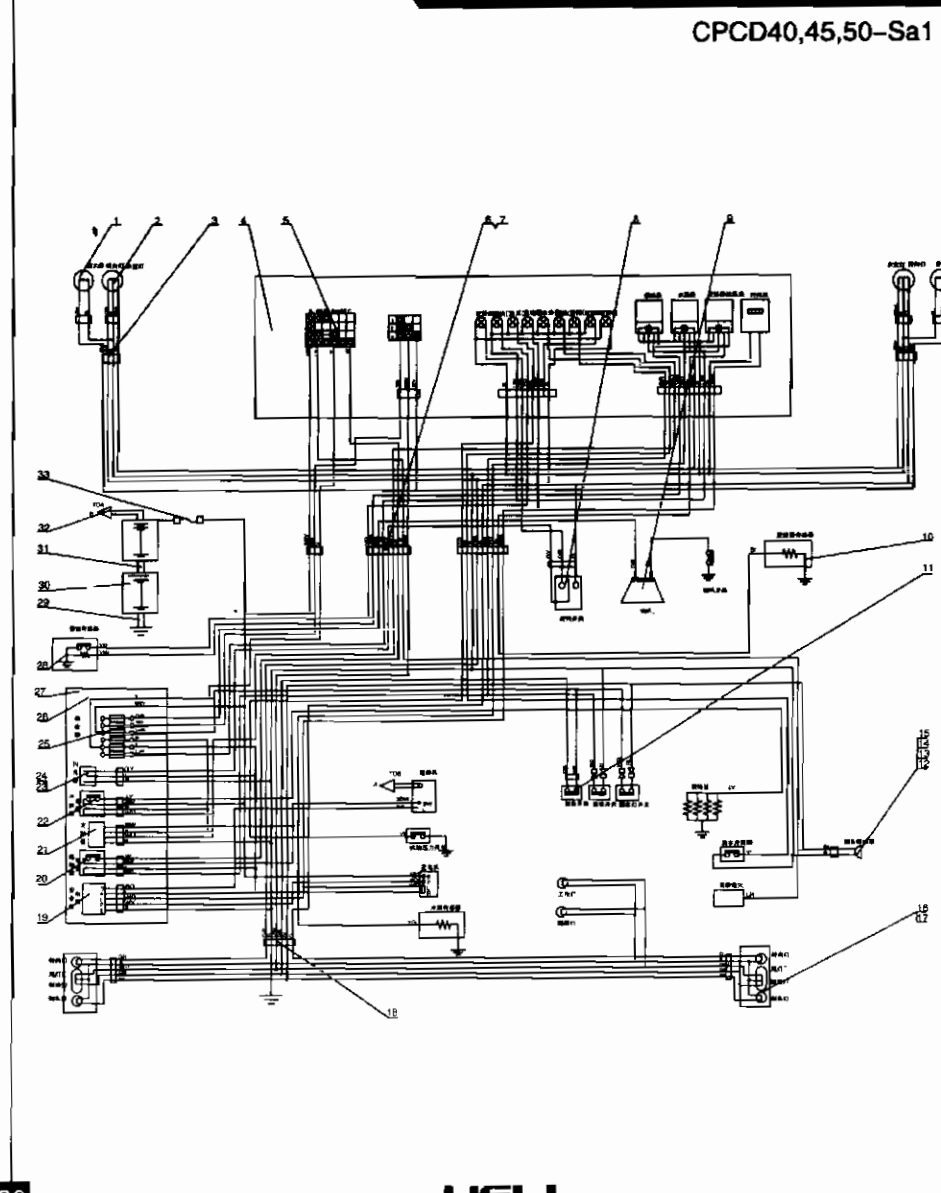

序号 Item No	图号 Part No	零部件名称 Description	件数 Qty	备注 Remark
31	REF104162	Cable	1	A33D2-40601
32	REF104162	Cable	1	25952-42041G
33	A01D2-41001	Fusible link wire	1	

图28/FIG28

电气系统/ELECTRIC SYSTEM

序号 Item No	图号 Part No	零部件名称 Description	件数 Qty	备注 Remark
01	A31D2-40201	Head lamp	前大灯	2
02	A31D2-40211	Head lamp	前组合灯	2
03	A32C2-42011	Head guard harness	护顶架线束	2
04	A7Y52-40601	Switch	组合开关总成	1
05	Z9260-30100	Strip	扎带	12
06	H24C2-42131	Strip	锁式扎带	22
07	A37D2-40208	Meter harness	仪表线束	1
08	HZB908SL-BHL	Meter panel ass'y	组合仪表	1
09	A7Y52-40501	Switch,stop lamp	手制动控制开关	1
10	A01D2-40501	Horn	喇叭	1
11	A37D2-40308	Engine harness	发动机线束	1
12	D09JK205	Switch,stop lamp	制动开关	1
13	A32C2-42051	Reverse buzzer	倒车蜂鸣器	1
14	B1110-06010	Screw	螺钉M6X10	7
15	B5050-00006	Washer	垫圈6	14
16	B5210-00006	Washer	垫圈6	14
17	XH9-3MJ*24	Caution light	警示灯	1
18	22492-40020a	Shim	后组合灯垫	2
19	A31D2-40221	Rear lamp	后组合灯	2
20	A33D2-40502	Rear lamp harness	后组合灯线束	1
21	A37D2-40408	Box	控制盒	1
22	A37D2-40401	Relay	安全继电器	1
23	D07JQ1030/04	Relay	继电器	1
24	A37D2-40501	Timer	定时器	1
25	A37D2-40601	Relay	预热继电器	1
26	A31D2-41231	Flasher unit	电子闪光灯	1
27	B1110-06016	Screw	螺钉M6X16	6
28	A37D2-40508	Bracket	元件安装板	1
29	D06BX2083XA	Fuse unit	保险器	1
30	A32C2-40502	Fuse lever sending unit	燃油传感器	1

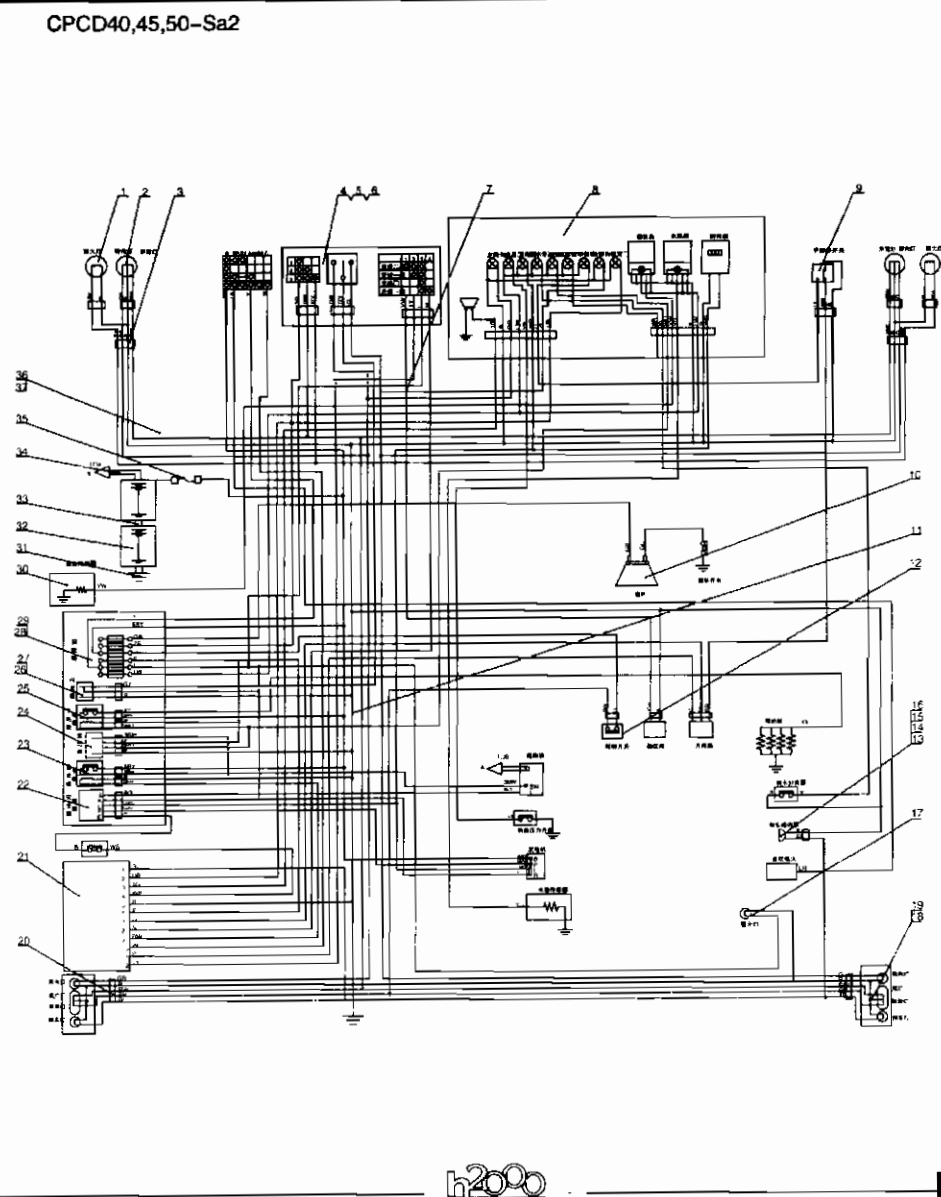

电气系统/ELECTRIC SYSTEM

图28/FIG28

CPCD40,45,50-Sa2

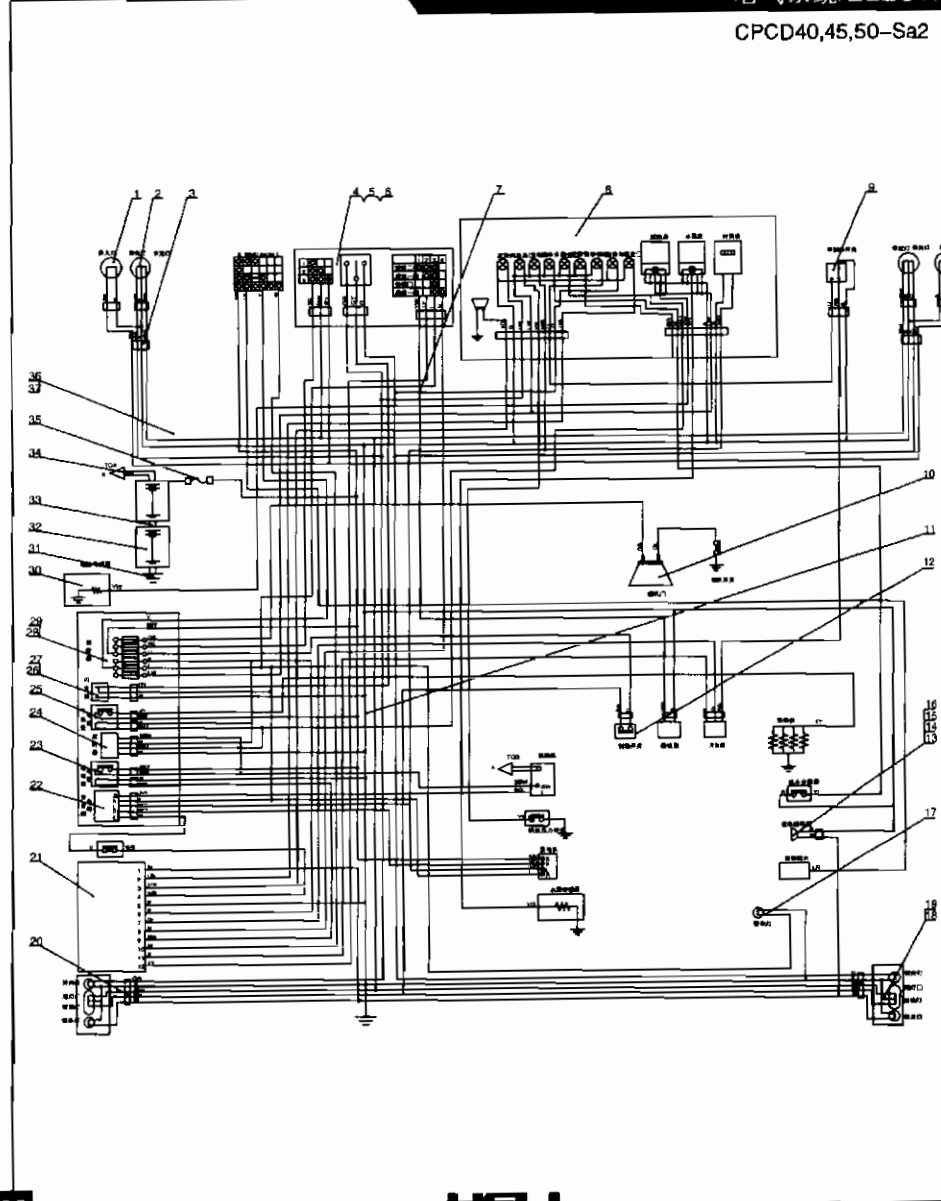

序号 Item No	图号 Part No	零部件名称 Description	件数 Qty	备注 Remark
31	REF104162	Cable	电瓶引线	1
32	A33D2-40401	Battery	蓄电池	2
33	A33D2-40601	Cable	电瓶引线	1
34	REF104162	Cable	电瓶引线	1
35	A01D2-41001	Fusibl link wire	易熔丝	1
36	DJ7061-6.3-10	6-wire composite plug	6芯接插件	1
37	DJ7021-6.3-10	3-wire composite plug	2芯接插件	1

图29/FIG29

电气系统/ELECTRIC SYSTEM

序号 Item No	图号 Part No	零部件名称 Description	件数 Qty	备注 Remark
01	A31D2-40201	Head lamp	2	前大灯12V
02	A31D2-40211	Head lamp	2	前小灯
03	A32C2-42011	Head guard harness	2	护顶架线束
04	A31D2-40401	Meter panel ass'y	1	组合仪表盘12V
05	A32C2-40205	Meter harness	1	仪表线束
06	A32C2-40302	Engine harness	1	发动机线束
07	A01D2-40611	Switch, turn signal	1	转向开关
08	A01D2-40701	Sensor	1	变矩器传感器
09	A31D2-40501	Horn	1	喇叭
10	G0602-40011	Switch	1	倒车灯开关
11	E31D2-40301	Work lamp	1	工作灯12V
12	E31D2-40501	Lisense lamp	1	牌照灯12V
13	G0602-40021	Switch	1	空档开关
14	A31D2-40601	Switch	1	制动开关
15	A01D2-40721	Warm temp sensor	1	水温传感器
16	A32C2-42091	Connector	1	过渡接头
17	G0612-40011	Switch	1	机油压力开关
18	A31D2-40221	Rear lamp	2	后组合灯
19	22492-40020a	Rear lamp shim	2	后组合灯垫
20	A33D2-40502	Rear lamp harness	1	后组合灯线束
21	A32C2-42051	Reverse buzzer	1	倒车蜂鸣器
22	B0110-08016	Bolt	1	螺栓M8x16
23	B4123-00008	Nut	1	螺母M8
24	B5050-00008	Washer	1	垫圈8
25	D07JQ1030/04	Relay	1	起动机继电器12V
26	B1110-06010	Screw	5	螺钉M6x10
27	B5050-00006	Washer	5	垫圈6
28	B5210-00006	Washer	5	垫圈6
29	D07SG152-12V	Flasher unit	1	闪光器12V
30	D06BX2083XB	Fuse unit	1	保险器

CPQD40,45,50-R1

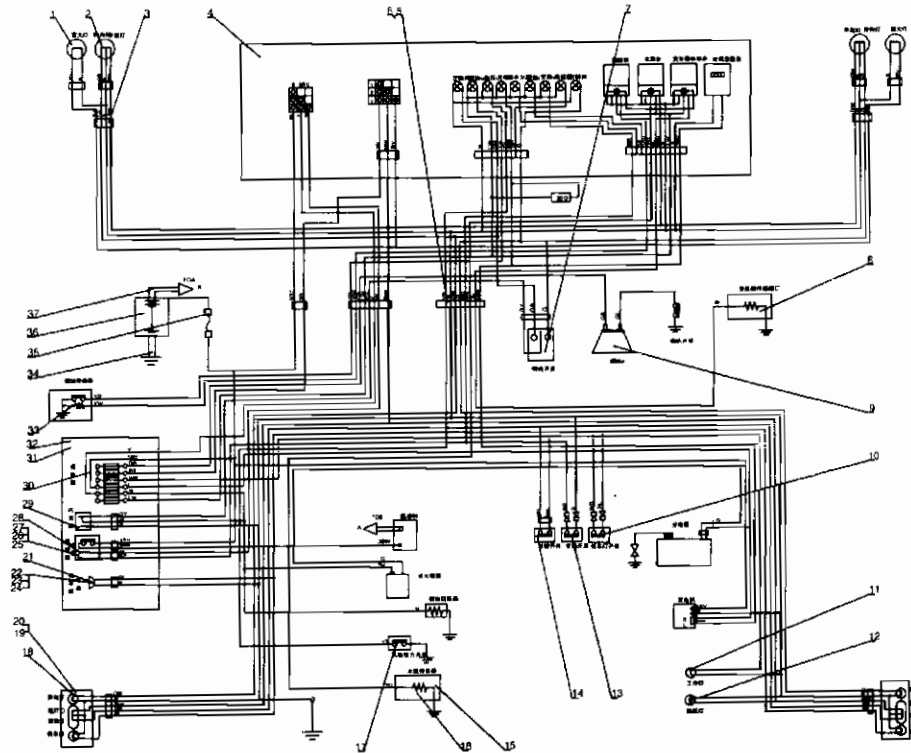

电气系统/ELECTRIC SYSTEM

图29/FIG29

CPQD40,45,50-R1

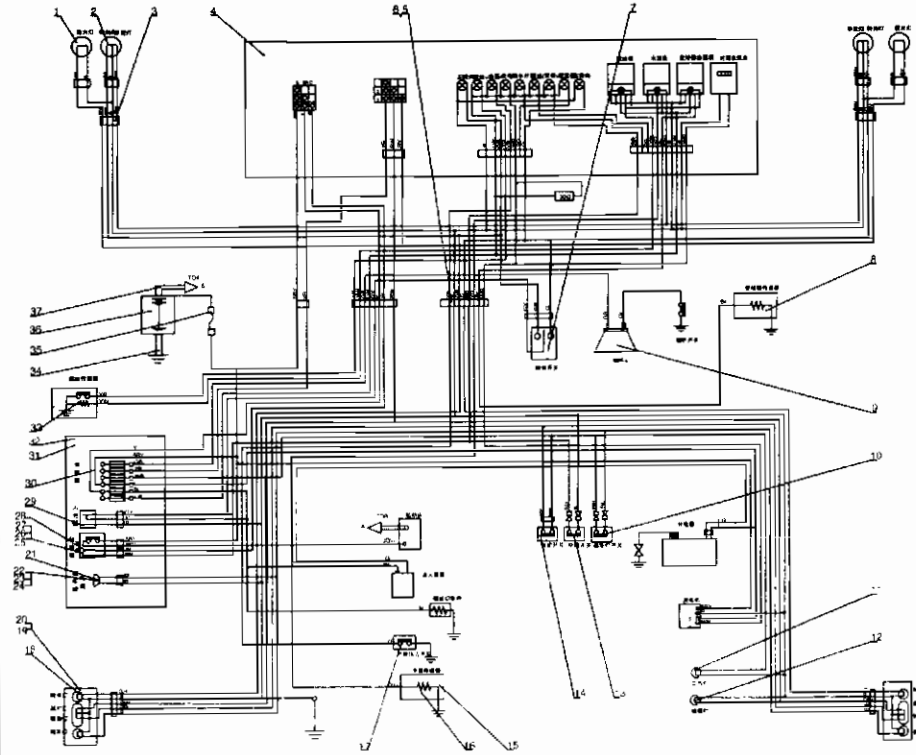

序号 Item No	图号 Part No	零部件名称 Description	件数 Qty	备注 Remark
31	A32C2-40402	Bracket 元件安装板	1	
32	H24C2-42131	Spiral bevel gea 固定可松开式锁式扎带	2	
33	A32C2-40502	Fuel lever sending unit 燃油传感器	22	
34	A91A2-40600	Cable(-) 蓄电池接地线	1	
35	A01D2-41001	Fusibl link wire 易熔丝	1	
36	D01N100	Battery 蓄电池12V	1	
37	A91A2-40500	Cable(+) 蓄电池电源线	1	

图30/FIG30

电气系统/ELECTRIC SYSTEM

CPQD40,45,50-R2

序号 Item No	图号 Part No	零部件名称 Description	件数 Qty	备注 Remark
01	A32C2-40702	Head lamp	2	前大灯
02	A32C2-40802	Head lamp	2	前小灯
03	A32C2-42011	Head guard harness	2	护顶架线束
04	A7Y52-40601	Switch	1	组合开关总成
05	D04HZB906Q-BHL	Meter panel ass'y	1	组合仪表
06	A32C2-40208	Meter harness	1	仪表线束
07	A7Y52-40501	Switch	1	手制动控制开关
08	A31D2-40501	Horn	1	喇叭
09	D09JK205	Switch	1	制动开关
10	A32C2-42051	Reverse buzzer	1	倒车蜂鸣器
11	B0110-08016	Bolt	1	螺栓M8x16
12	B5050-00008	Washer	1	垫圈8
13	B4123-00008	Nut	1	螺母M8
14	A01D2-40721	Warm temp sensor	1	水温传感器
15	A32C2-42091	Connector	1	过渡接头
16	XH9-3MJ*12	Lamp	1	警示灯
17	A32C2-40902	Rear lamp	2	后组合灯
18	22492-40020a	Rear lamp shim	2	后组合灯垫
19	A33D2-40502	Rear lamp harness	1	后组合灯线束
20	A7Y52-40701	Box	1	控制盒
21	D07JQ1030/04-12V	Relay	1	继电器
22	B1110-06010	Screw	7	螺钉M6x10
23	B5050-00006	Washer	7	垫圈6
24	B5210-00006	Washer	7	垫圈6
25	D07SG152	Flasher unit	1	电子闪光器
26	D06BX2083XB	Fuse unit	1	保险器
27	A32C2-40408	Bracket	1	元件安装板
28	H24C2-42131	Sprial bevel gea	22	固定可松开式锁式扎带
29	A32C2-40502	Fuel lever sending unit	1	燃油传感器
30	A91A2-40600	Cable	1	电瓶引线

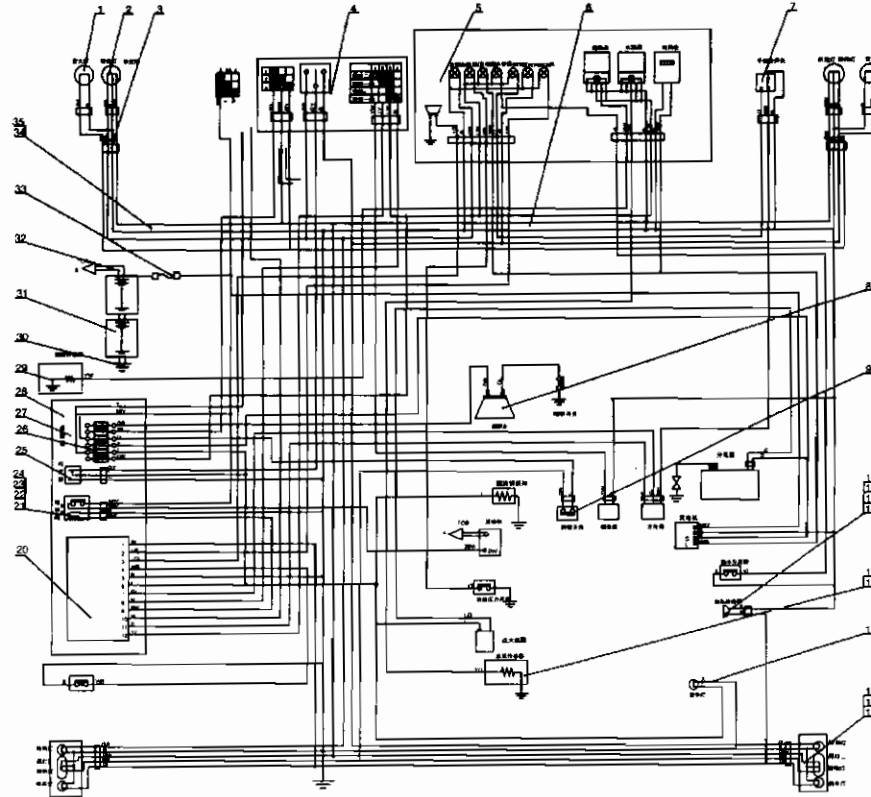

电气系统/ELECTRIC SYSTEM

图30/FIG30

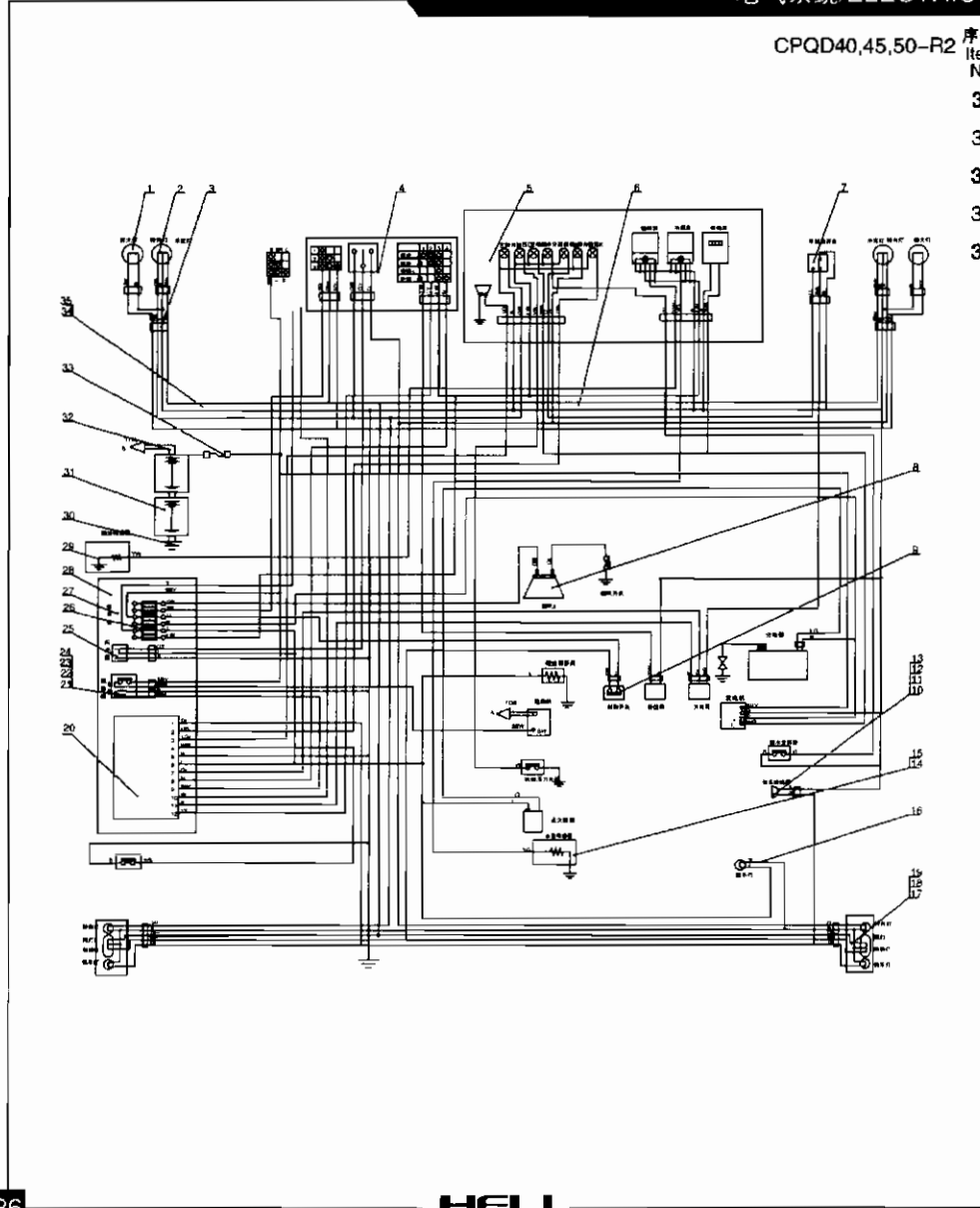

序号 Item No	图号 Part No	零部件名称 Description	件数 Qty	备注 Remark
31	D01N100	Battery 蓄电池12V	1	
32	A91A2-40500	Cable 电瓶引线	1	
33	A01D2-41001	Fusibl link wire 易熔丝	1	
34	DJ7021-6.3-10	2-wire composite plug 两线复合插头	1	
35	DJ7061-6.3-10	6-wire composite plug 六线复合插头	1	

图31/FIG31

电气系统/ELECTRIC SYSTEM

序号 Item No	图号 Part No	零部件名称 Description	件数 Qty	备注 Remark	CPCD40,45,50-WF4
01	A31D2-40201	Head lamp	前大灯	2	
02	A31D2-40211	Head lamp	前小灯	2	
03	A32C2-42011	Head guard harness	护顶架线束	2	
04	A31D2-40401	Meter panel ass'y	组合仪表盘	1	
05	A03D2-40201	Meter harness	仪表线束	1	
06	A03D2-40301	Engine harness	发动机线束	1	
07	A01D2-40611	Switch,tum signal	转向开关	1	
08	A01D2-40701	Clutch sensor	变矩器传感器	1	
09	B0110-08016	Bolt	螺栓M8x16	4	
10	B4123-00008	Nut	螺母M8	4	
11	B5050-00008	Washer	垫圈8	4	
12	A01D2-40501	Horn	喇叭	1	
13	G0602-40011	Switch,stop lamp	倒车灯开关	1	
14	G0612-40011	Pressure switch	机油压力开关	1	
15	E31D2-40301	Work lamp	工作灯	1	
16	E31D2-40501	License lamp	牌照灯	1	
17	G0602-40021	Neutral switch	空档开关	1	
18	D09JK205	Switch,stop lamp	制动开关	1	
19	A01D2-40721	Water temp sensor	水温传感器	1	
20	22492-40020a	Rear lamp shim	后组合灯垫	2	
21	A33D2-40502	Rear lamp harness	后组合灯线束	1	
22	A31D2-40221	Rear lamp	后组合灯	2	
23	A32C2-42051	Reverse buzzer	倒车蜂鸣器	1	
24	B1110-06010	Screw	螺钉M6x10	3	
25	B5050-00006	Washer	垫圈6	3	
26	B5210-00006	Washer	垫圈6	3	
27	D07JFT147	Adjuster	电子调节器	1	
28	D07JQ1030/04	Relay	继电器	1	
29	A31D2-41231	Flasher unit	电子闪光器	1	
30	D06BX2083XA	Fuse unit	保险器	1	

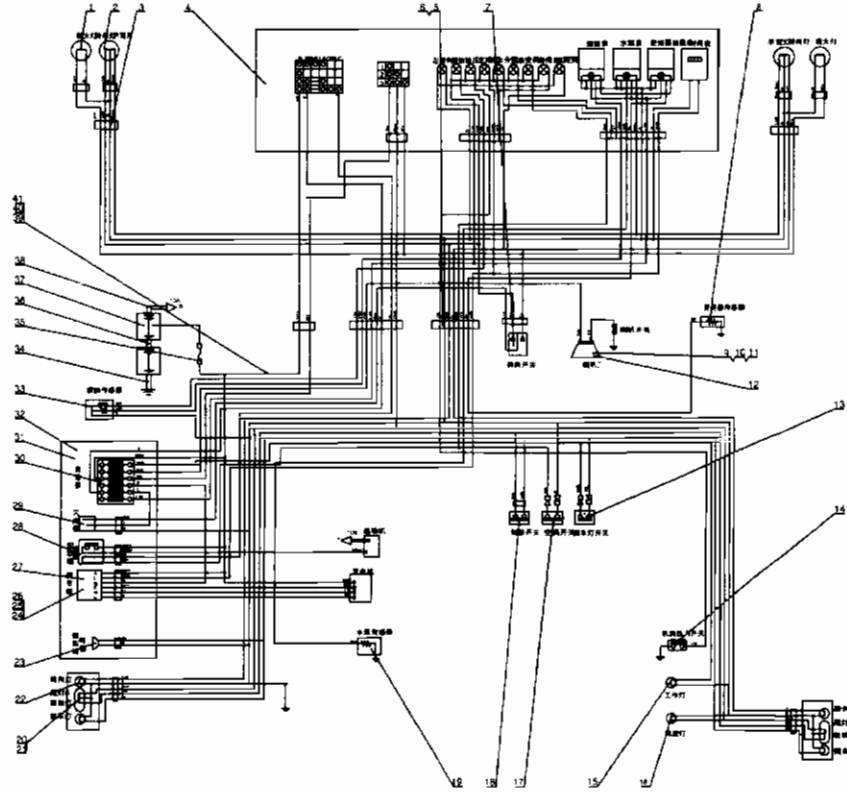

电气系统/ELECTRIC SYSTEM

图31/FIG31

CPCD40,45,50-WF4

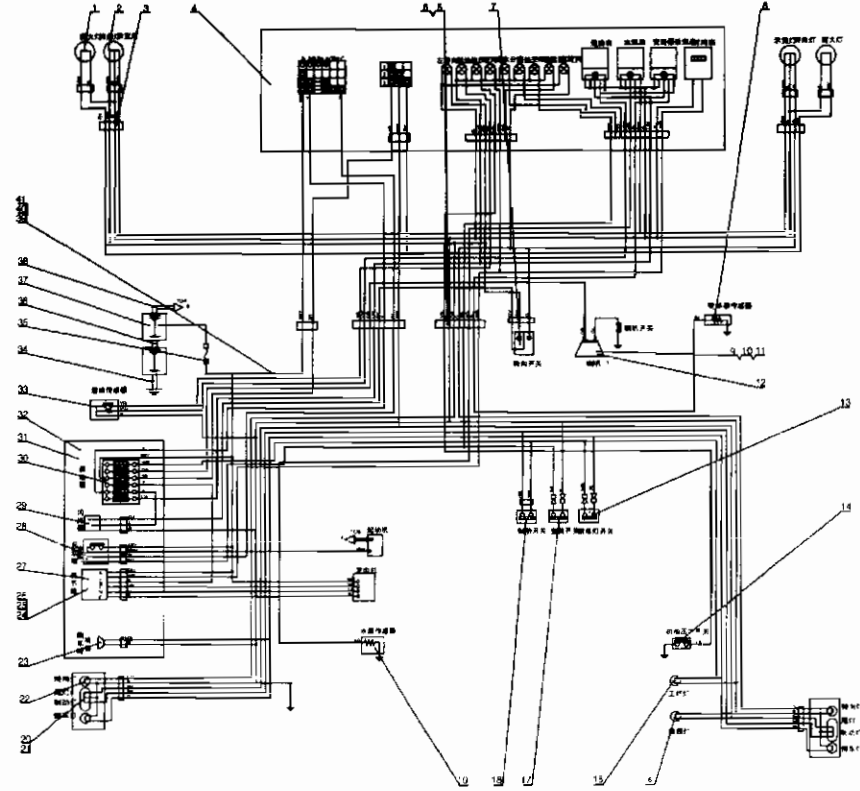

序号 Item No	图号 Part No	零部件名称 Description	件数 Qty	备注 Remark
31	H24C2-42131	Spiral bevel gear 固定可松开式锁式孔带	22	
32	A03D2-40501	Bracket 元件安装板	1	
33	A32C2-40502	Fuel lever sending unit 燃油传感器	1	
34	REF104162	Cable 电瓶引线	1	
35	A01D2-41001	Fuel link wire 易熔丝	1	
36	REF104162	Cable 电瓶引线	1	
37	A33D2-40401	Battery 蓄电池12V	2	
38	REF104162	Cable 电瓶引线	1	
39	D04ZB908	Meter 指针式仪表	1	
40	A31D2-40401A	Meter panel ass'y 组合仪表盘	1	
41	A32C2-40602	Cab harness 驾驶室线束	1	

图32/FIG32

电气系统/ELECTRIC SYSTEM

序号 Item No.	图号 Part No.	零部件名称 Description	件数 Q'ty	备注 Remark
01	A7Y52-40201	Meter harness 仪表线束	1	
02	A7Y52-40301	Frame harness 车体线束	1	
03	A7Y52-40401	Brecket 元件安装板	1	
04	A31D2-40201	Head lamp ass'y 前大灯	2	WD107X84-1
05	A31D2-40211	Head lamp ass'y 前小灯	2	XH7-7
06	A32C2-42011	Head guard harness 护顶架线束	2	
07	D04HZB008GM-BHL	Meter panel ass'y 组合仪表	1	HZB908GM-BHL
08	A31D2-40501	Horn 喇叭	1	DL124EG
09	A7Y52-40501	Switch,hand brake 手制动控制开关	1	
10	D09JK205	Switch,stop lamp 制动开关	1	JK205
11	A7Y52-40601	Combination switch ass'y 组合开关总成	1	JK804A
12	Z9260-30100	Strip 扎带	12	
13	H24C2-42131	Spiral bevel gear 锁式扎带	14	
14	A31D2-40221	Rear lamp ass'y 后组合灯	2	XH8-17
15	22492-40010a	Rear lamp shim 后组合灯垫	2	
16	A33D2-40502	Rear lamp harness 后组合灯线束	1	
17	A7Y52-40701	Control 控制盒	1	
18	B1110-06016	Screw 螺钉M6X16	8	GB67-85
19	B5050-00006	Washer 垫圈6	8	GB93-87
20	B5210-00006	Washer 垫圈6	8	GB96-85
21	A32C2-42051	Reverse buzzer 倒车蜂鸣器	1	DJB-12V
22	B0110-08016	Bolt 螺栓M8X16	1	GB5781-86
23	B5050-00008	Washer 垫圈8	1	GB67-85
24	D07SG152-12V	Flasher unit 闪光器	1	SG152-12V
25	D06BX2081	Fuse unit 保险器	1	Bx2081
26	HRA91A2402	Battery cable 电瓶引线	1	A91A2-40600
27	A01D2-41001	Fusibl link wire 易熔丝	1	
28	D01N100	Battery 蓄电池	1	N100
29	HRA91A2402	Battery cable 电瓶引线	1	A91A2-40920
30	15326868	Connector Assembly 16M	1	

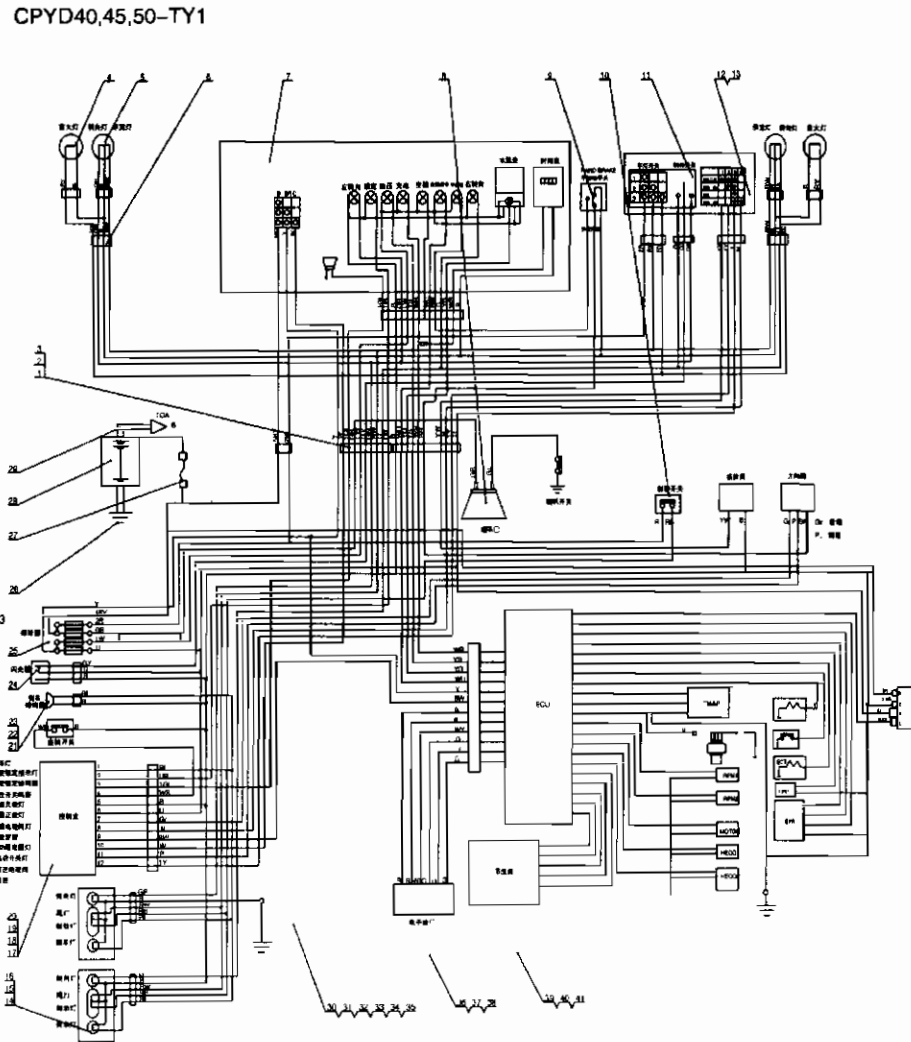

电气系统/ELECTRIC SYSTEM

图32/FIG32

CPYD40,45,50-TY1

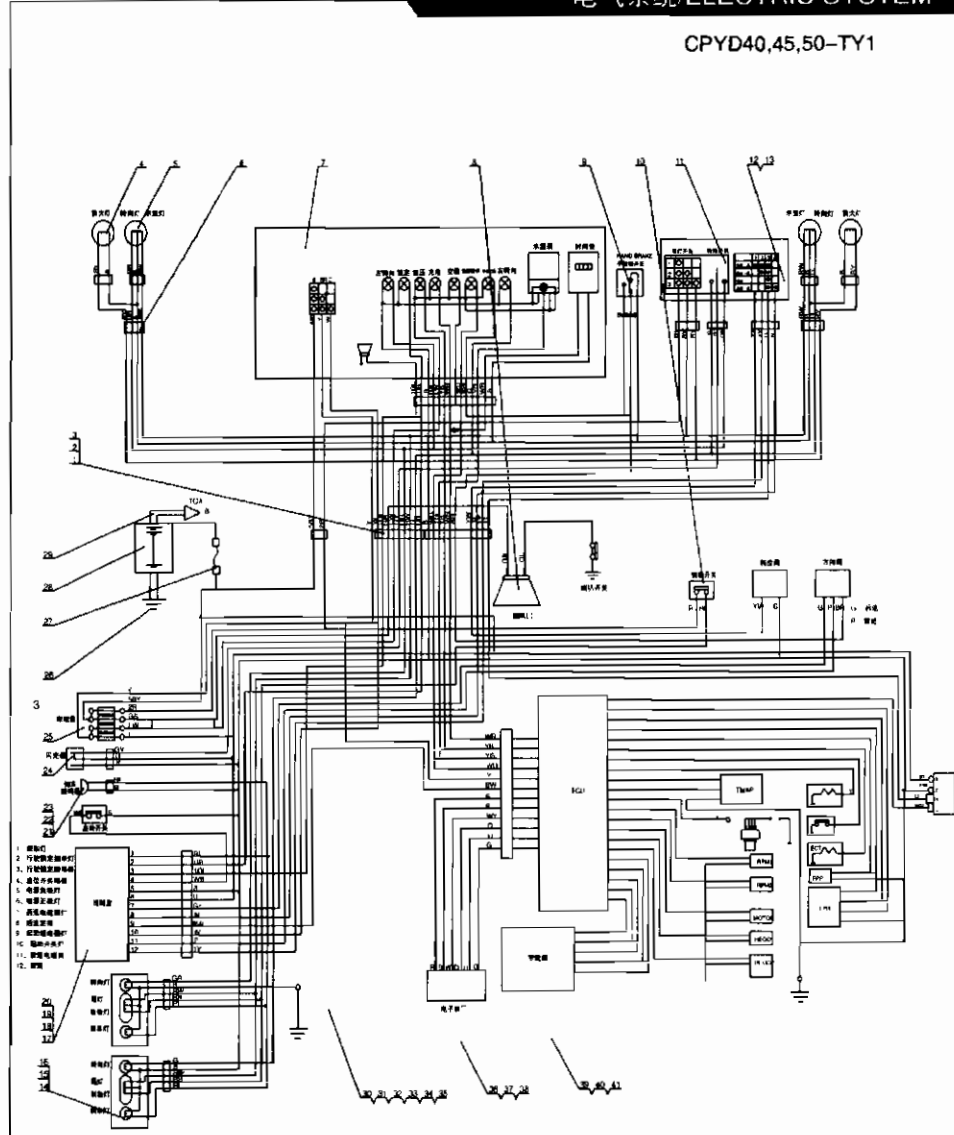

序号 Item No	图号 Part No	零部件名称 Description	件数 Qty	备注 Remark
31	15358785	TPA part	1	
32	15304707	Maie terminal part	12	
33	15305171	Plug part	4	
34	15317832	CAP part	1	
35	15366060	Seal prt	12	
36	12010717	Connector	1	
37	12089040	Male Terminal	3	
38	12015323	Male Seal	3	
39	12015793	Connector & Seal	1	
40	12089188	Female Terminal	3	
41	12015323	Male Seal	3	

图33/FIG33

传动装置安装/DRIVE UNIT MOUNT

序号 Item No	图号 Part No	零部件名称 Description	件数 Q'ty	备注 Remark
01	B0330-10025	Bolt 螺栓M10X25	12	GB5783-86 CPCD40,45,50-W1 CPCD40,45,50-Sa1
02	B5050-00010	Washer 垫圈10	23	GB93-87 CPCD40,45,50-R1 CPCD40,45,50-WF4
03	B0530-10045	Bolt 螺栓M10X1.25X45	11	GB5786-86
04	H0C53-80021	Drive unit 变速箱	1	Q671-2
05	B0530-12035	Bolt 螺栓M12X1.25X35	12	GB5786-86
06	B5050-00012	Washer 垫圈12	12	GB93-87
07	B3130-10020	Pin 销10X20	1	GB119-86

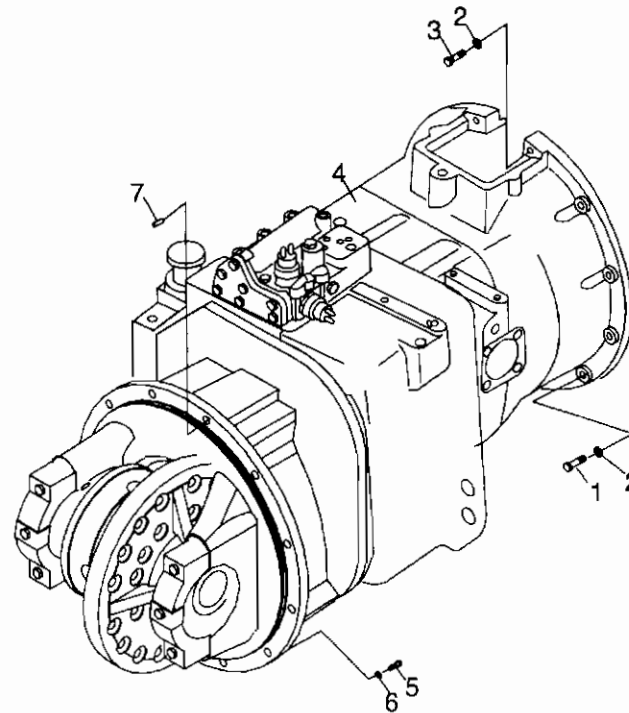

传动装置安装/DRIVE UNIT MOUNT

图34/FIG34

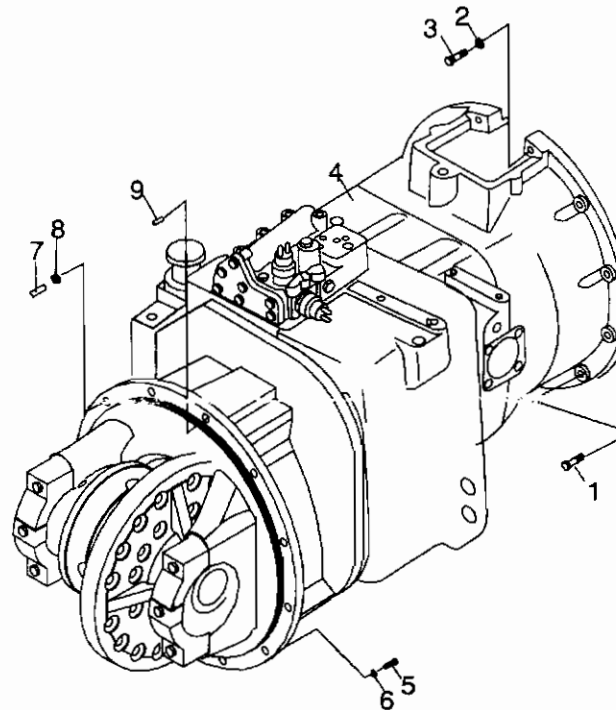

CPCD40,45,50-W4
CPCD40,45,50-Sa2

序号 Item No	图号 Part No	零件名称 Description	件数 Qty	备注 Remark
01	B0330-10020	Bolt 螺栓M10X20	12	GB5783-86
02	B5050-00010	Washer 垫圈10	23	GB93-87
03	B0330-10045	Bolt 螺栓M10X45	12	GB5783-86
04	A37D3-80015	Drive unit 变速箱总成 (24V电液控制阀)	1	HOC53-80061
05	B0530-12035	Bolt 螺栓M12X1.25X35	12	GB5786-86
06	B5050-00012	Washer 垫圈12	12	GB93-87
07	A32C3-82001	Bolt 双头螺栓	2	
08	B4533-00012	Nut 螺母M12X1.25	2	GB6176-86
09	B3120-10020	Pin 销B10X20	1	GB119-86

图35/FIG35

传动装置安装/DRIVE UNIT MOUNT

序号 Item No	图号 Part No	零部件名称 Description	件数 Q'ty	备注 Remark
01	B0330-10020	Bolt 螺栓M10X20	12	GB5783-86
02	B5050-00010	Washer 垫圈10	23	GB93-87
03	B0530-10045	Bolt 螺栓M10X1.25X45	12	GB5786-86
04	22499-42091G	Clip 电瓶正极引线卡	2	
05	A7Y53-80015	Drive unit 变速箱总成	1	
06	B0530-12035	Bolt 螺栓M12X1.25X35	12	GB5786-86
07	B5050-00012	Washer 垫圈12	12	GB93-87
08	B3120-10020	Pin 销B10X20	1	GB119-86

CPQD40,45,50-R2

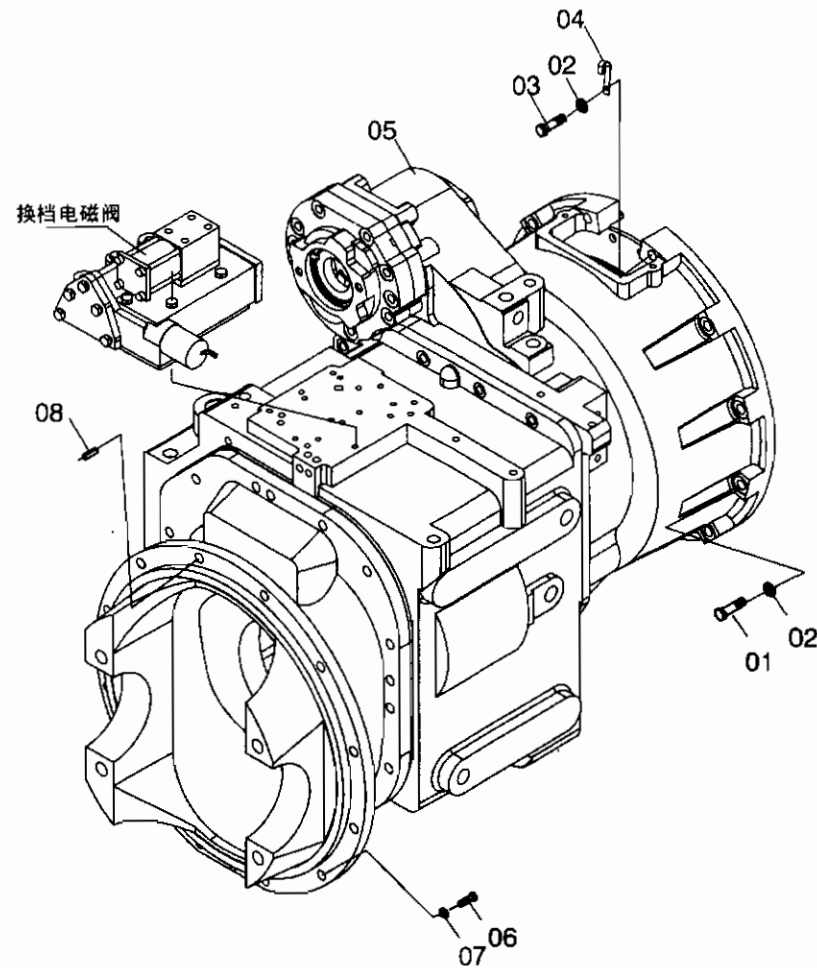

h2000

43

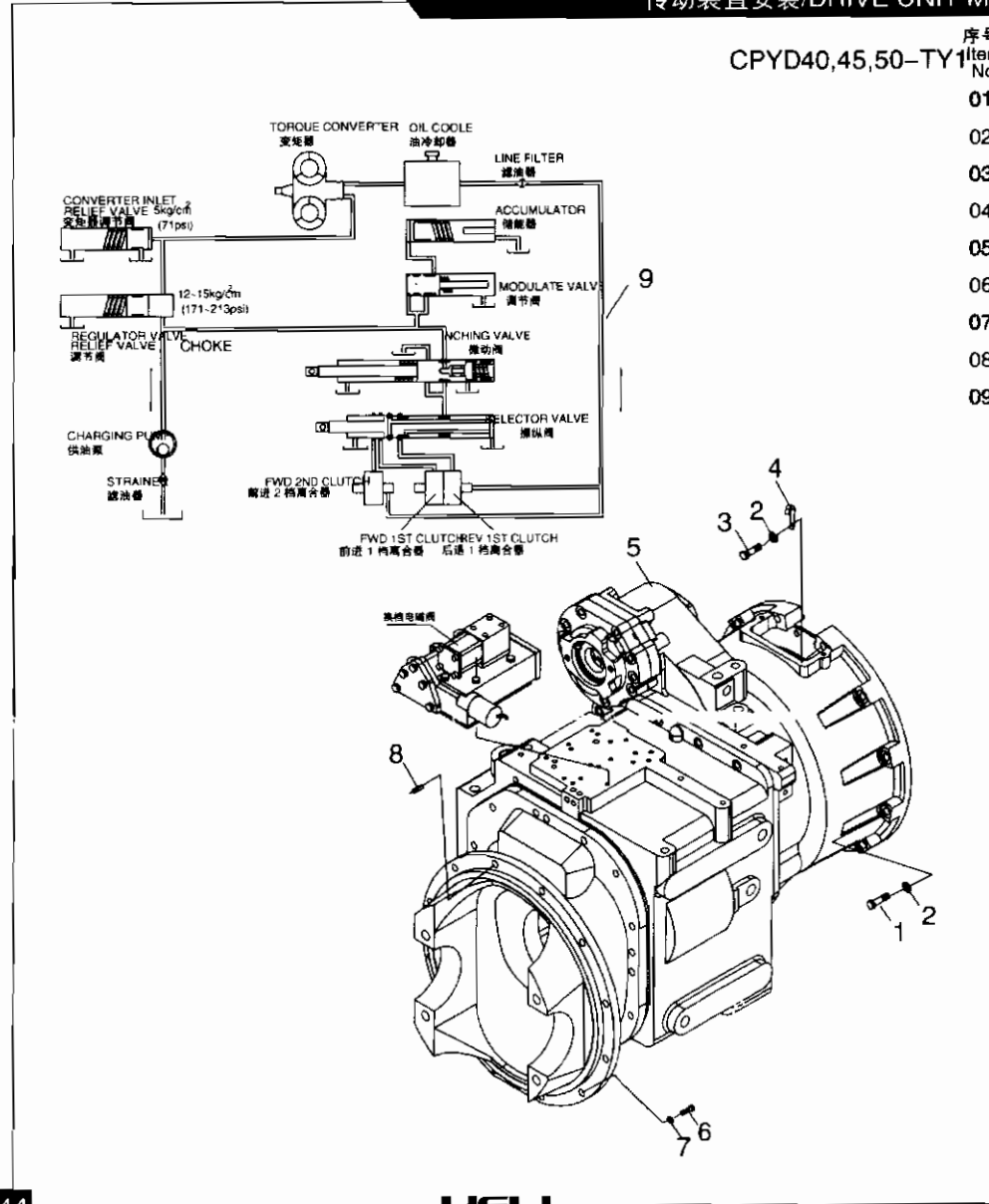

序号 Item No	图号 Part No	零部件名称 Description	件数 Qty	备注 Remark
01	B0320-10020	Bolt	12	螺栓M10X20 GB5783-86
02	B5050-00010	Washer	23	垫圈10 GB93-87
03	B0220-10045	Bolt	12	螺栓M10X1.2X45 GB5783-86
04	22499-42091G	Lock arm	2	电瓶正极引线卡
05	A7Y53-80015	Drive unit sub ass'y	1	变速箱总成 (12V电控制阀) HOC53-80051
06	B0530-12035	Bolt	12	螺栓M12X1.25X35 GB5786-86
07	B5050-00012	Washer	12	垫圈12 GB93-87
08	B3120-10020	Pin	1	销10X20 GB119-86
09	A32C3-80301	Oil elements	1	油路原理图

图37/FIG37

驱动桥/DRIVE AXLE

序号 Item No	图号 Part No	零部件名称 Description	件数 Q'ty	备注 Remark
01	A32C3-02051	Housing,axle	1	桥壳
02	90106-65690	Breather,air	1	通气塞总成
03	A01C3-02011	Drum,brake	2	制动鼓
04	23743-02061	Retainer,oilseal	2	轴承垫
05	24603-02011	Hub,front	2	轮毂
06	Z-7216E	Bearing,taper	2	轴承7216E GB297-84
07	A32C3-02021	Nut,bearing	4	圆螺母
08	A32C3-02031	Washer,bearing	2	止动垫圈
09	A32C3-02001	Shaft,driver	2	半轴
10	23746-02081	Packing	2	半轴垫
11	24453-02061	Bolt,reamer	24	螺栓
12	03217-11501	Seal,oil	2	油封D145Xd115XH14
13	23743-02071	Shim	2	垫
14	B4230-00020	Nut	12	螺母M20X1.5
15	A01C3-02021	Bolt	12	螺栓柱 GB8171-86
16	23913-02041	Nut	12	球螺母
17	24463-00050	Nut(for Double Tire)	12	柱螺母
18	24463-00060	Nut(for Double Tire)	12	双胎球螺母
19	Z-7219E	Bearing,taper	2	轴承7219E for Douber Tire(OP)
20	03217-14501	Seal,oil	2	油封D175Xd145XH14 for Douber Tire(OP)
21	A01C3-02031	Bolt	14	螺栓 GB297-84
22	A01C3-02041	Bolt	4	螺栓
23	22193-03001	Flug	3	堵塞
24	HRA01C3701	Wheel brake(RH)	1	制动器(右) SEE FIG30
-	HRA01C3701	Wheel brake(LH)	1	制动器(左) SEE FIG30

CPCD40,45,50-W1
CPCD40,45,50-W4
CPCD40,45,50-Sa1
CPCD40,45,50-Sa2
CPQD40,45,50-R1
CPQD40,45,50-R2
CPCD40,45,50-WF4
CPYD40,45,50-TY1

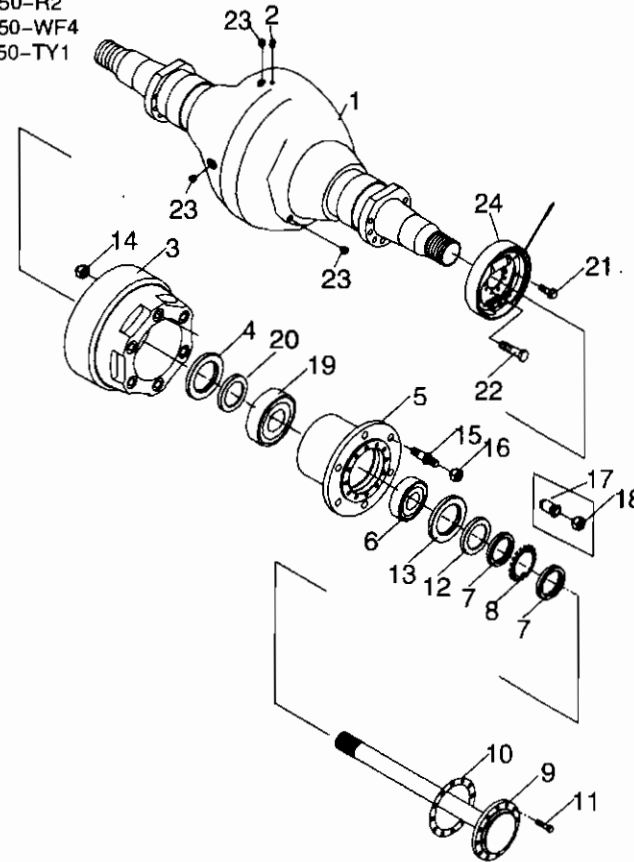

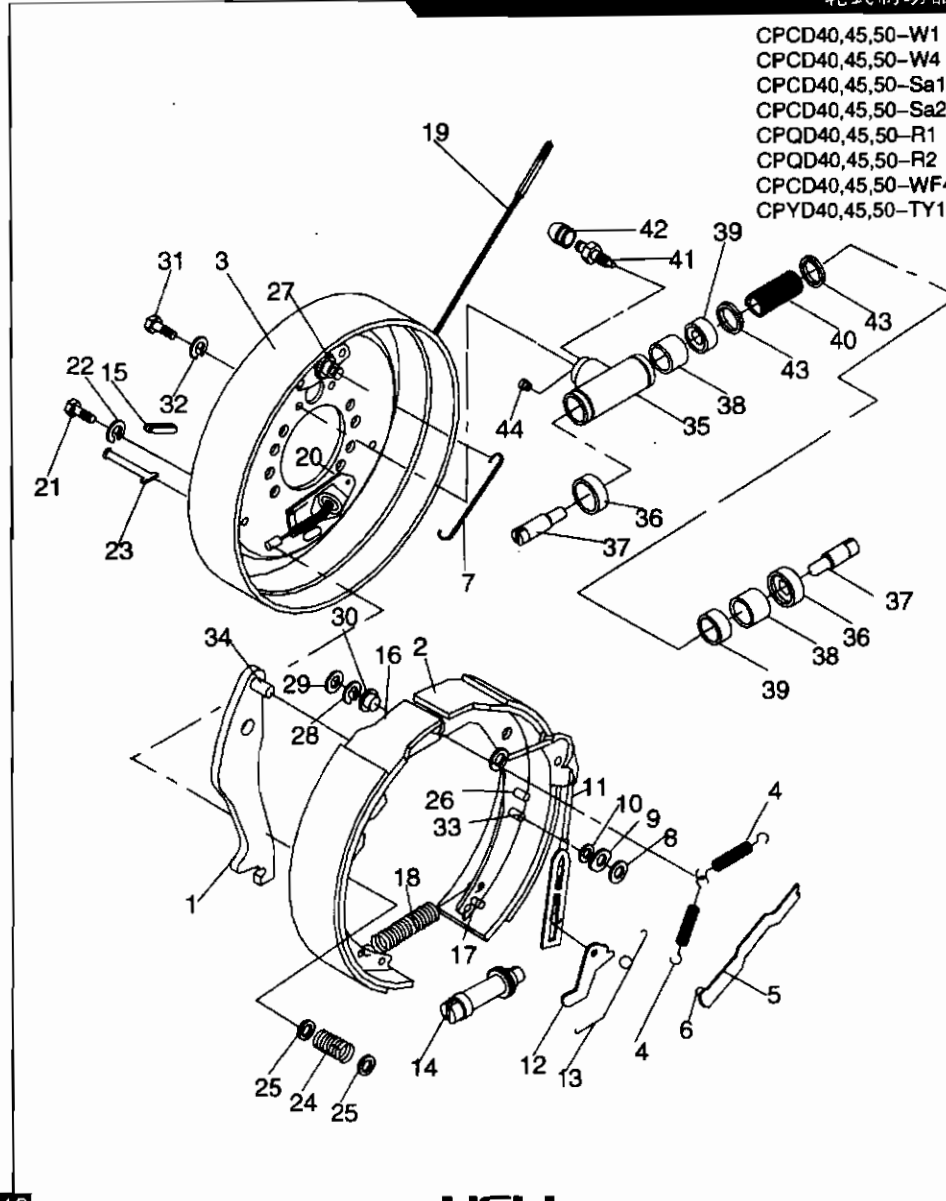

- CPCD40,45,50-W1
- CPCD40,45,50-W4
- CPCD40,45,50-Sa1
- CPCD40,45,50-Sa2
- CPQD40,45,50-R1
- CPQD40,45,50-R2
- CPCD40,45,50-WF4
- CPYD40,45,50-TY1

序号 Item No	图号 Part No	零部件名称 Description	件数 Qty	备注 Remark
A	HRA01C3701	Wheel brake ass'y(R.H)	1	制动蹄总成(右)
	A01C3-7011	Wheel brake ass'y(L.H)	1	制动蹄总成(左)
B	A01C3-70201	Wheel cylinder	2	制动分泵总成(包括35-44)
01	A01C3-72301	Lever brake (RH)	1	手制动拉杆(右)
-	A01C3-72421	Lever brake (LH)	1	手制动拉杆(左)
02	A01C3-70301	Brake shoe	2	制动蹄带摩擦片总成(后)
03	HRA01C3702	Brake plate	2	制动底板总成
04	A01C3-72001	Spring	4	弹簧
05	A01C3-72321	Strut	2	手制动推杆
06	A01C3-72331	Pin	2	销轴
07	HRA01C3713	Hook	2	拉钩
08	A01C3-72021	board	2	板
09	GB97.1-85	Shim	2	垫圈6
10	GB91-76	Pin	2	销
11	A01C3-70701	Hook	2	弹簧挂钩
12	HRA01C3707	Lever	2	棘爪
13	A01C3-72051	Spring	2	回位弹簧
14	A01C3-70801	Adjuster	1	间隙调整器总成(右)
-	A01C3-71601	Adjuster	1	间隙调整器总成(左)
15	A01C3-72061	rubber	2	胶堵
16	A01C3-70901	Brake shoe	2	制动蹄带摩擦片总成(前)
17	A01C3-72601	Pin	2	销轴
18	HRA01C3711	Spring	2	弹簧
19	A01C3-71001	Cable R.H	1	制动钢索总成(右)
-	A01C3-71701	Cable L.H	1	制动钢索总成(左)
20	A01C3-72081	Board	2	挡板
21	GB5783-86	Bolt	8	螺栓M6X12
22	GB93-87	Washer	8	垫圈6
23	A01C3-72091	Shank	4	压簧拉杆
24	A01C3-72101	Spring	4	压簧

图38/FIG38 轮式制动器/WHEEL BRAKE

序号 Item No	图号 Part No	零部件名称 Description	件数 Qty	备注 Remark
25	A01C3-72111	Sleeve	8	压簧座
26	A01C3-72121	Pin	4	销轴
27	A01C3-72131	Pin	2	销轴
28	24433-70160G	Washer,Lock	4	弹性垫片
29	24433-70170G	Snap	4	杆销挡圈
30	A01C3-72141	Bushing	2	轴套
31	GB21-76	Bolt	4	螺栓8X1.25X20 GB621-76
32	GB93-87	Washer	4	垫圈8 GB93-87
33	A01C3-72151	Pin	4	销轴
34	A01C3-72311	Pin	2	销轴
35	A01C3-72161	Body	2	制动分泵缸
36	A01C3-72171	Cover,dust	4	制动分泵护罩
37	A01C3-72181	Rod,Piston	4	制动分泵活塞顶杆
38	A01C3-72191	Piston	4	制动分泵活塞
39	A01C3-72201	Cup,Platon	4	制动分泵皮碗
40	A01C3-72211	Spring	2	制动分泵弹簧
41	A01C3-72221	Screw,bleader	2	制动分泵放气螺钉
42	22673-72141	Cap,Screw	2	分泵放气螺钉护罩
43	A01C3-72231	Snap	4	挡圈
44	24433-76070G	Seat,tube	2	制动分泵油室

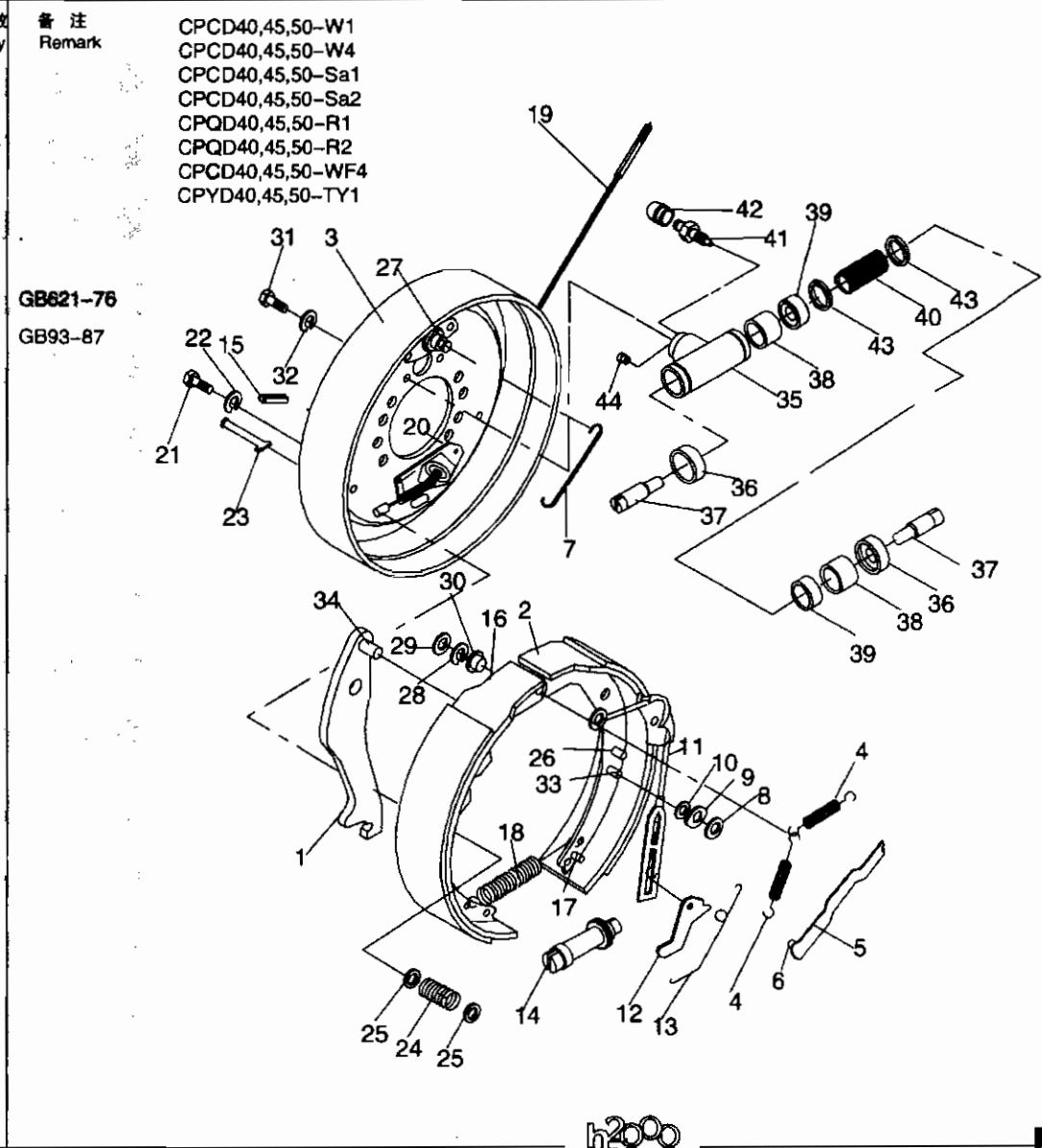

驱动轮(单胎)/DRIVE WHEEL(SINGLE WHEEL)

图39/FIG39

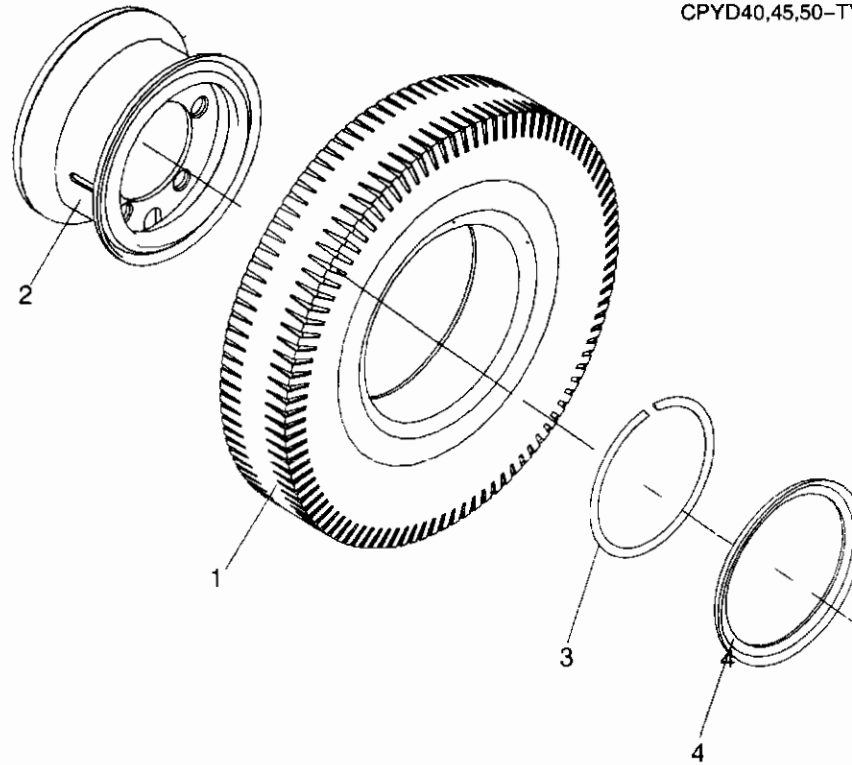

CPCD40,45,50-W1
 CPCD40,45,50-W4
 CPCD40,45,50-Sa1
 CPCD40,45,50-Sa2
 CPQD40,45,50-R1
 CPQD40,45,50-R2
 CPCD40,45,50-WF4
 CPYD40,45,50-TY1

序号 Item No	图号 Part No	零部件名称 Description	件数 Q'ty	备注 Remark
1	Z3005-30015	Trim 轮胎300-15-20PR	2	
2	A01C4-43001 A01C4-43011	Rim Side ring	2	轮辋
3	A01C4-43021	Snap ring	2	挡圈
4	A01C4-43031	Lock ring	2	锁圈

图40/FIG40 驱动桥(双胎)/DRIVE AXLE(DOUBLE TIRE)

序号 Item No	图号 Part No	零部件名称 Description	件数 Q'ty	备注 Remark
01	E33D3-02002	Housing,axle 双胎驱动桥壳	1	
02	22253-02063C	Breather,air 透气塞	1	
03	A01C3-02011	Drum,brake 制动鼓	2	
04	23743-02061	Retainer,oilseal 轴承垫	2	
05	24603-02011	Hub,front 轮毂	2	
06	Z-30216	Bearing,taper 轴承30216	2	GB297-84
07	B4732-00080	Nut,bearing 螺母M80X2	4	
08	B5512-00080	Washer,bearing 垫圈80	2	
09	A32C3-02001	Shaft,driver 半轴	2	
10	23746-02081	Packing 半轴垫	2	
11	24453-02061	Bolt,reamer 螺栓	24	
12	03217-11501G	Seal,oil 油封D145Xd115XH14	2	
13	23743-02071	Shim 垫	2	
14	B4230-00020	Nut 螺母M20X1.5	12	GB6171-86
15	A01C3-02021	Bolt 螺栓柱	12	
16	23913-02041	Nut 球螺母	12	
17	24463-00050G	Nut(for Double Tire) 柱螺母	12	for Douber Tire(OP)
18	24463-00060G	Nut(for Double Tire) 双胎球螺母	12	for Douber Tire(OP)
19	Z-30219	Bearing,taper 轴承30219	2	GB297-84
20	03217-14501G	Seal,oil 油封D175Xd145XH14	2	
21	A01C3-02031	Bolt 螺栓	14	
22	A01C3-02041	Bolt 螺栓	4	
23	22193-03001	Flug 堵塞	3	

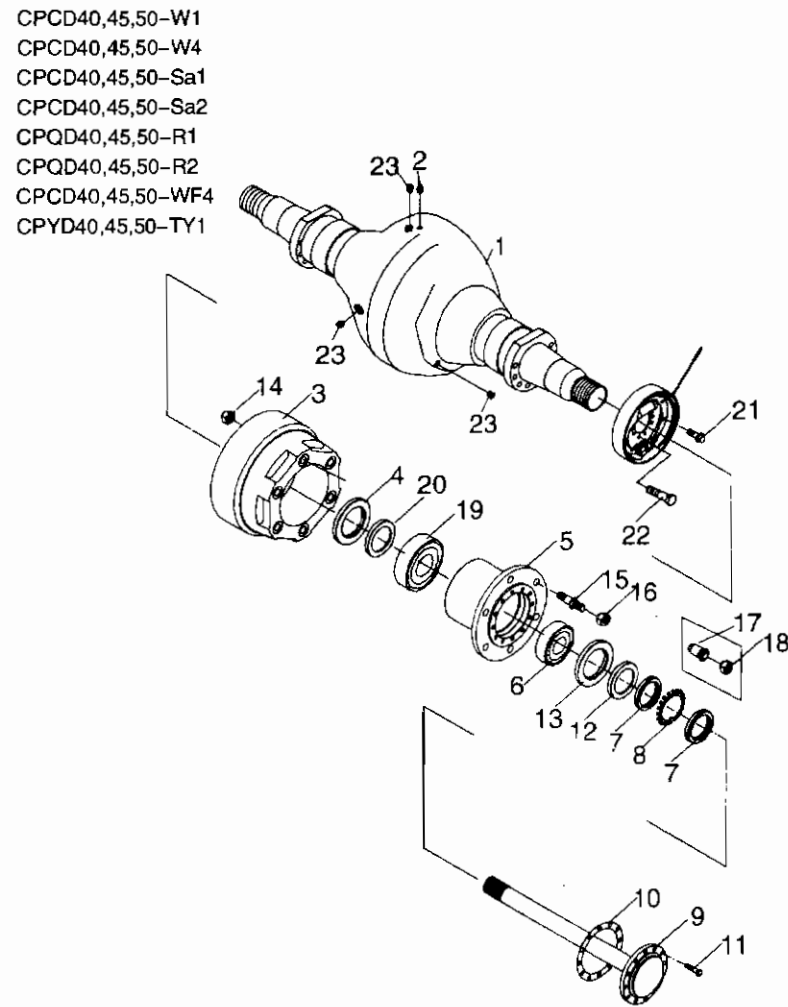

驱动轮(双胎)/DRIVE WHEEL(DOUBLE TIRE)

图41/FIG41

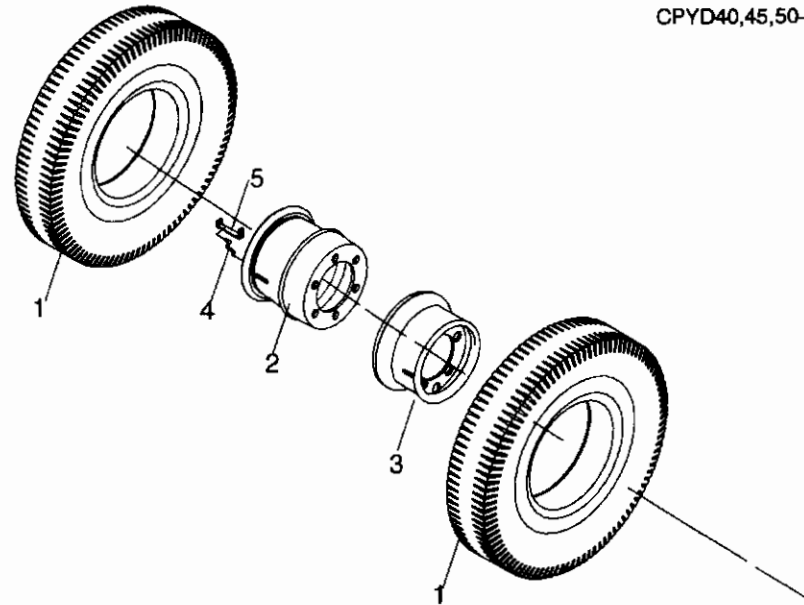

零件号 Part No	图号 Part No	零件名称 Description	件数 Q'ty	备注 Remark
CPCD40,45,50-W1				
CPCD40,45,50-W4				
CPCD40,45,50-Sa1	01	Z3005-82515 轮胎	4	8.25-15-14PR
CPCD40,45,50-Sa2	02	E06R3-00301 外轮	2	外轮总成
CPQD40,45,50-R1	03	A05R4-40201 内轮	2	内轮总成
CPQD40,45,50-R2				
CPCD40,45,50-WF4	04	25783-02240 充气接管	2	充气接管
CPYD40,45,50-TY1	05	24493-04000G 支架	2	支架

图42/FIG42

变速箱变速操纵/TRANSMISSION CONTROL LINKAGE

序号 Item No	图号 Part No	零部件名称 Description	件数 Qty	备注 Remark
01	B0110-08020	Nut 螺母M8X20	4	GB5781-86
02	B5052-00008	Washer 垫圈8	6	GB93-87
03	A32C3-90201	Link 摇臂	1	
04	B0110-10020	Bolt 螺栓M10X20	2	GB5781-86
05	B5052-00010	Washer 垫圈10	2	GB93-87
06	B4116-00010	Nut 螺母M10	4	GB6170-86
07	A32C3-90501	Grip 手柄	1	
08	A01D3-90301	Pin 销轴	1	
09	Z2111-01625	Bushing 钢背轴承1625	2	
10	A01D3-92061	Bushing 衬套	2	
11	A01D3-90401	Lever 操纵杆	1	
12	A01D3-92111	Bracket 上支架	1	
13	B0110-06010	Bolt 螺栓M6X10	1	GB5781-86
14	B5052-00006	Washer 垫圈6	1	GB93-87
15	A01D7-42001	Connect 接头	1	
16	B3222-08024	Pin 销轴B8X24	2	GB882-86
17	B5313-00008	Shim 垫圈8	2	GB97.1-85
18	B3010-3P216	Pin 销3.2X16	2	GB91-86
19	A01D3-93021	Nut 螺母	1	
20	B4116-00008	Nut 螺母M8	3	GB6170-86
21	A01D3-90601	Ball joint,R H 右球关节	1	
22	A32C3-92021	Shaft 调节螺栓	1	
23	A01D3-92191	Nut 螺母	1	
24	A01D3-90701	Ball joint,L H 左球关节	1	
25	A01D3-90801	Bracket 下支架	2	
26	A01D3-93001	Shaft 竖拉杆	1	
27	A01D3-93011	Connect 左接头	1	

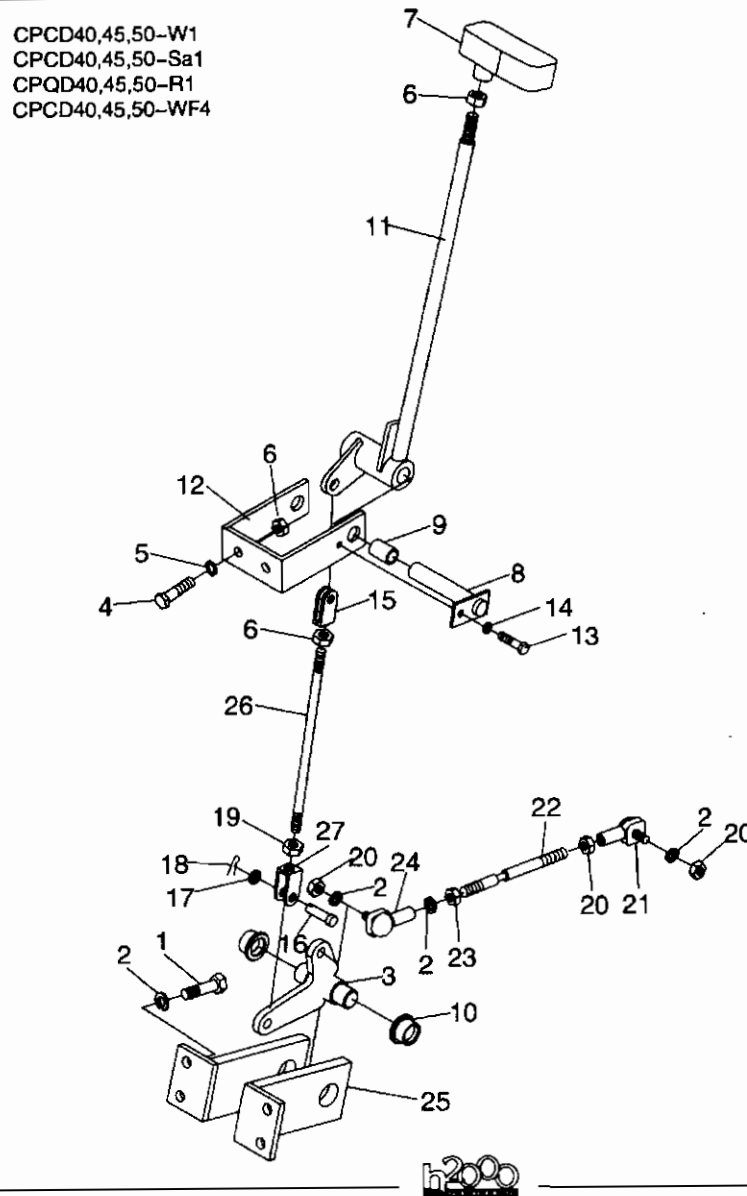

h2000

转向系统/STEERING SYSTEM

图43/FIG43

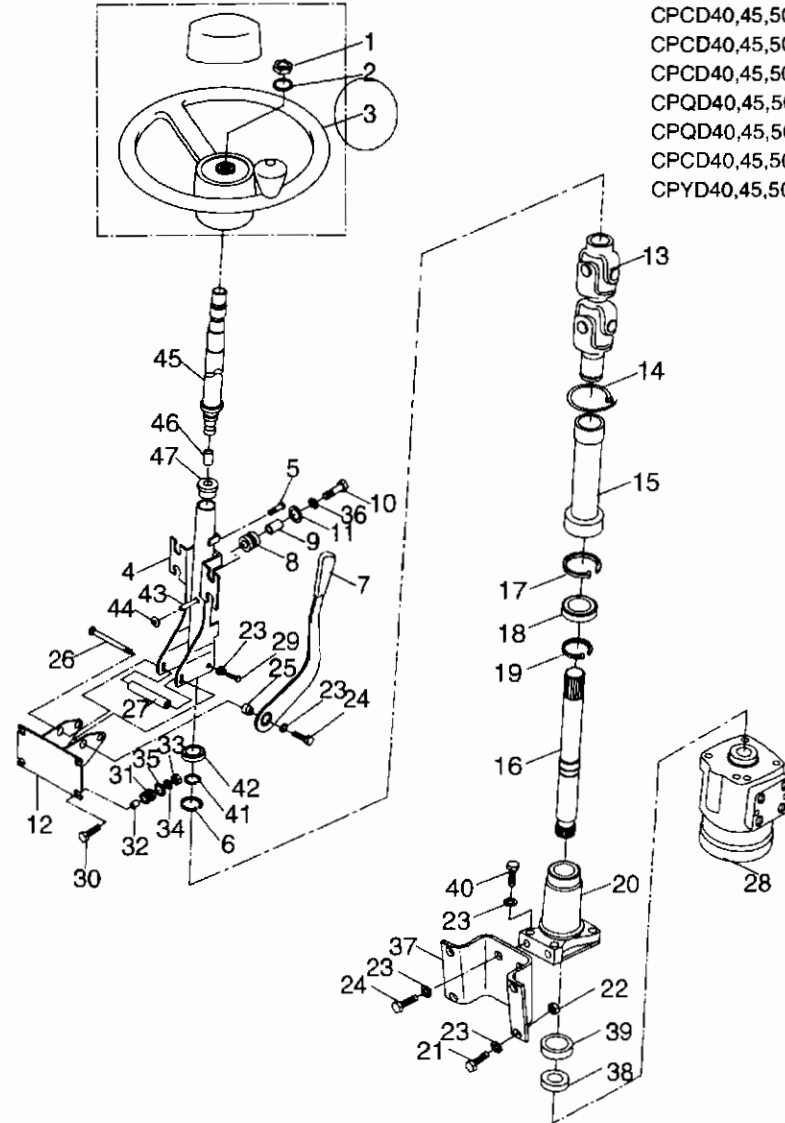

序号 Item No	图号 Part No	零件名称 Description	件数 Qty	备注 Remark
	CPCD40,45,50-W1			
	CPCD40,45,50-W4			
01	B4413-00016	Nut	螺母M16X1.5	1 GB6173-86
02	B5050-00016	Shim	垫圈16	1 GB93-87
03		Handle wheel	方向盘700型	1
	CPQD40,45,50-R1			
	CPQD40,45,50-R2			
04	A01D4-10601	Column ass'y	管柱总成	1
05	B1010-06016	Bolt	螺钉 M6X16	2 GB65-85
06	B0052-00035	Column	挡圈35	1 GB893.1-86
07	A01D4-10301	Handle, tilt lock	锁紧手柄	1
08	A01D4-12121	Shim, rubber	橡胶垫	4
09	A01D4-12131	Pipe	套管	4
10	A01D4-12141	Bolt	螺栓	4
11	B5050-00010	Shim	垫圈10	4 GB93-87
12	A01D4-10401	Connection	连接板	1
13	HRA01D4101	Gimbal	万向节	1
14	Z4590-00030	Clip	胶管夹	1
15	A01D4-12191	Collar	护套	1
16	A01D4-12201	Shaft	轴	1
17	B6050-00037	Snap ring	挡圈37	1 GB8931-86
18	Z0000-10904	Bearing	轴承1000904	1 GB276-82
19	B6150-00020	Snap ring	挡圈20	1 GB8941-86
20	A01D4-12211	Plate	法兰	1
21	B0110-10030	Bolt	螺栓M10X30	4 GB5781-86
22	B4130-00010	Nut	螺母M10	4 GB6170-86
23	B5050-00010	Washer	垫圈10	13 GB93-87
24	B0110-10016	Bolt	螺栓M10X16	4 GB5781-86
25	A01D4-12221	Nut	螺母	1
26	A01D4-12231	Bolt	螺栓	1
27	A01D4-12241	Collar	限位套	1
28	HRA01D4102	Steering unit	转向器	1
29	A01D4-12251	Bolt	螺栓	6
30	B0110-12041	Bolt	螺栓M12X40	4 GB5781-86

图43/FIG43

转向系统/STEERING SYSTEM

序号 Item No	图号 Part No	零部件名称 Description	件数 Qty	备注 Remark
31	A01D4-12261	Shim, rubber	4	橡胶垫
32	A01D4-12271	Collar	4	套管
33	B4130-00012	Nut	4	螺母M12 GB6170-86
34	B5050-00012	Shim	4	垫圈12 GB893-87
35	B5210-00012	Shim	4	垫圈12 GB96-87
36	B5210-00010	Shim	4	垫圈10 GB96-85
37	A01D4-12281	Shim	1	支架
38	A01D4-12290	Collar	1	套
39	Z0000-10204	Bearing	1	轴承204 GB276-82
40	B0110-10055	Bolt	4	螺栓M10X55 GB5781-86
41	B6152-00017	Snap ring	1	挡圈17 GB894.1-86
42	Z0000-10103	Bearing	1	轴承103 GB276-89
43		Lead wire	1	导线QFR-1.0X400
44	A01D4-12021	Collar	1	喇叭线套
45	A01D4-10701	Shaft	1	转向轴
46	A01D4-12061	Collar	1	套
47	A01D4-10801	Bushing	1	衬套

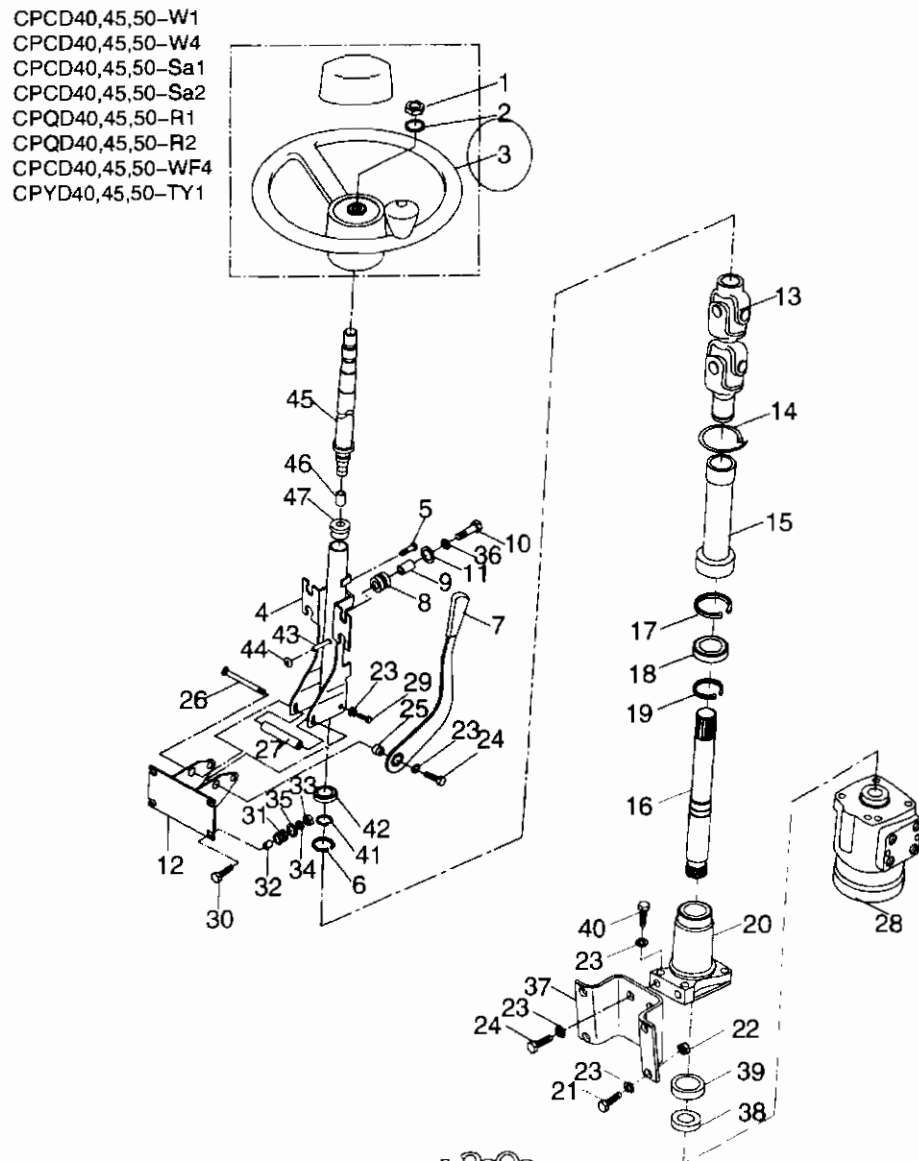

h2000

转向桥/STEERING AXLE

图44/FIG44

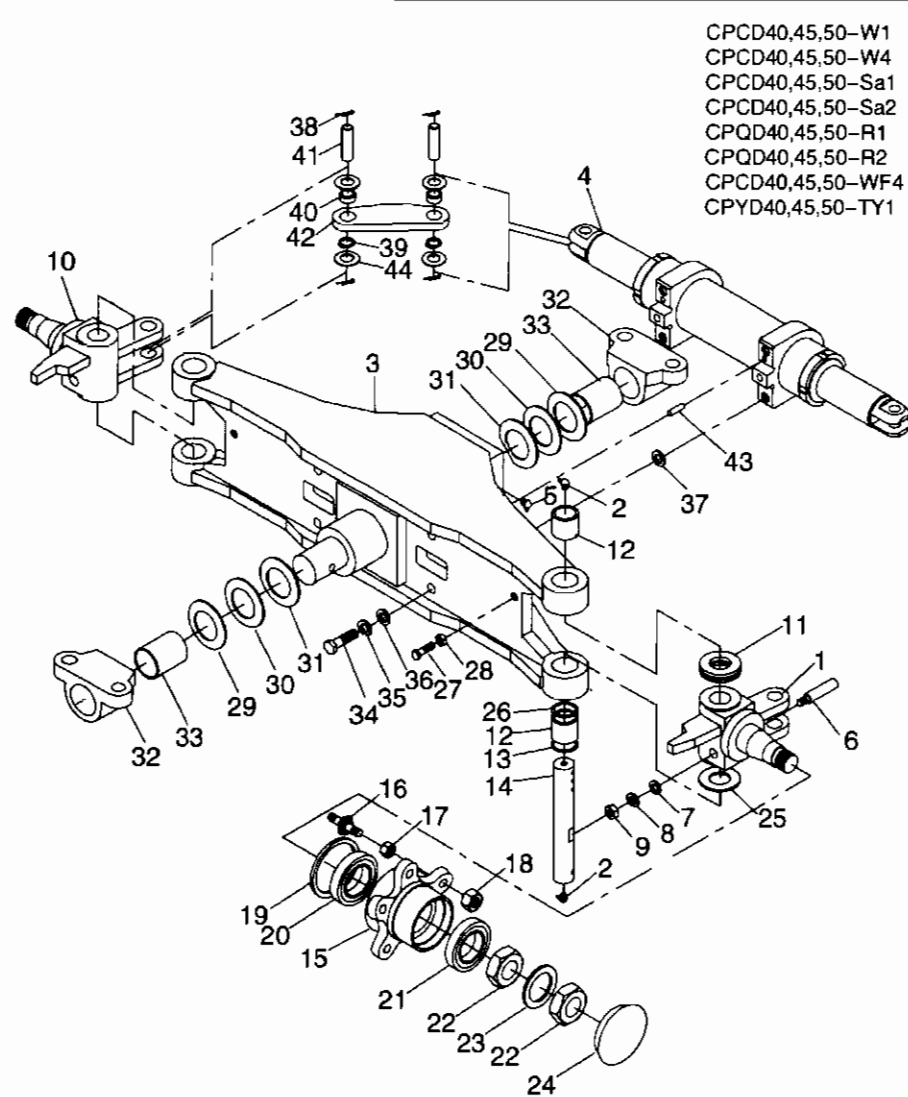

序号 Item No	图号 Part No	零部件名称 Description	件数 Q'ty	备注 Remark
	CPCD40,45,50-W1			
	CPCD40,45,50-W4			
	CPCD40,45,50-Sa1			
	CPCD40,45,50-Sa2			
	CPQD40,45,50-R1			
	CPQD40,45,50-R2			
	CPCD40,45,50-WF4			
	CPYD40,45,50-TY1			
01	E01D4-10201	Left steering knuckle	1	左转向节总成
02	Z2513-01010	Oil cup	5	油杯 M10X1 GB1153-89
03	E01D4-10301	Steering axle body	1	转向桥体总成
04	A01D4-50001	Steering cylinder	1	转向油缸 SEE FIG37
05	Z2500-01010	Oil cup	1	油杯 M10X1 GB1153-89
06	E01D4-12141	Lock pin	2	锁紧销
07	B5310-00010	Shim	2	垫圈10 GB97.1-85
08	B5050-00010	Washer	2	垫圈10 GB93-87
09	B4413-00010	Nut	2	螺母M10X1 GB6173-86
10	E01D4-10401	Right steering knuckle	1	右转向节总成
11	Z000A-08109	Bearing	2	轴承8109 GB301-84
12	Z0209-94245	Bearing	4	轴承90942/45 GB290-82
13	E01D4-12151	Dust ring	4	防尘圈
14	E01D4-12161	King pin, steering knuckle	2	转向节主销
15	E01D4-12171	Hub	2	轮毂
16	E01D4-12181	Hub bolt	10	轮毂螺栓
17	E01D4-12191	Hub nut	10	轮毂螺母
18	E01D4-12201	Nut	10	螺母
19	E01D4-12331	Oil seal	2	油封PDX130X12
20	Z0099-07214	Bearing	2	轴承1214E GB297-84
21	Z0099-07511	Bearing	2	轴承1511E GB297-84
22	B4832-00055	Nut	4	螺母M55X2 GB812-88
23	B5512-00055	Shim	2	垫圈55 GB858-88
24	E01D4-12211	Hub cover	2	轮毂盖
25	E01D4-12221	Shim	2	调整垫
26	E01D4-12231	Seal ring	4	密封圈
27	B0220-16030	Bolt	2	螺栓M16X30 GB5782-86
28	B4313-00016	Nut	2	螺母M16 GB6172-86
29	E01D4-12241	Shim	2	调整垫
30	E01D4-12251	Shim	2	调整垫

图44/FIG44

转向桥/STEERING AXLE

序号 Item No	图号 Part No	零部件名称 Description	件数 Qty	备注 Remark
31	E01D4-12261	Shim 调整垫	2	
32	E01D4-12271	Bracket 转向桥支撑座	2	
33	E01D4-12281	Spacer 衬套	2	
34	B0220-20050	Bolt 螺栓M20X50	4	
35	B5050-00020	Shim 垫圈20	4	GB5782-86
36	B5310-00020	Shim 垫圈20	4	GB93-87
37	E01D4-12291	Shim 调整垫	4	GB97.1-85
38	B3352-04040	Pin 销4X28	8	
39	B6052-00042	Snap ring 挡圈42	4	
40	E01D4-12341	Bearing 关节轴承GE25C	4	GB879-76
41	E01D4-12301	Pin,clevis 锁紧轴	4	GB8931-86
42	E01D4-12311	Connection rod 连杆	2	GB9163-90
43	E01D4-12321	Pin 定位销	2	
44	E01D4-12331	Shim 调整垫	8	

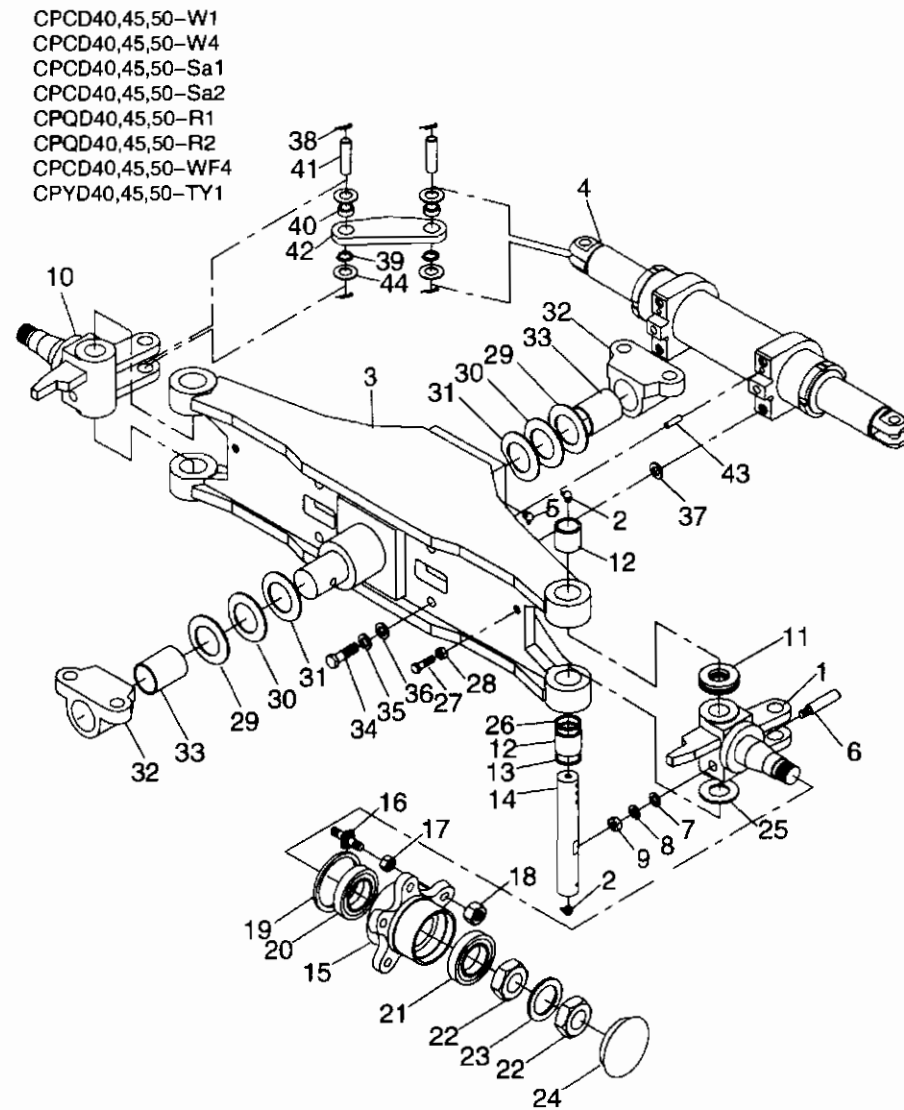

h2000

转向轮/STEERING WHEEL

图45/FIG45

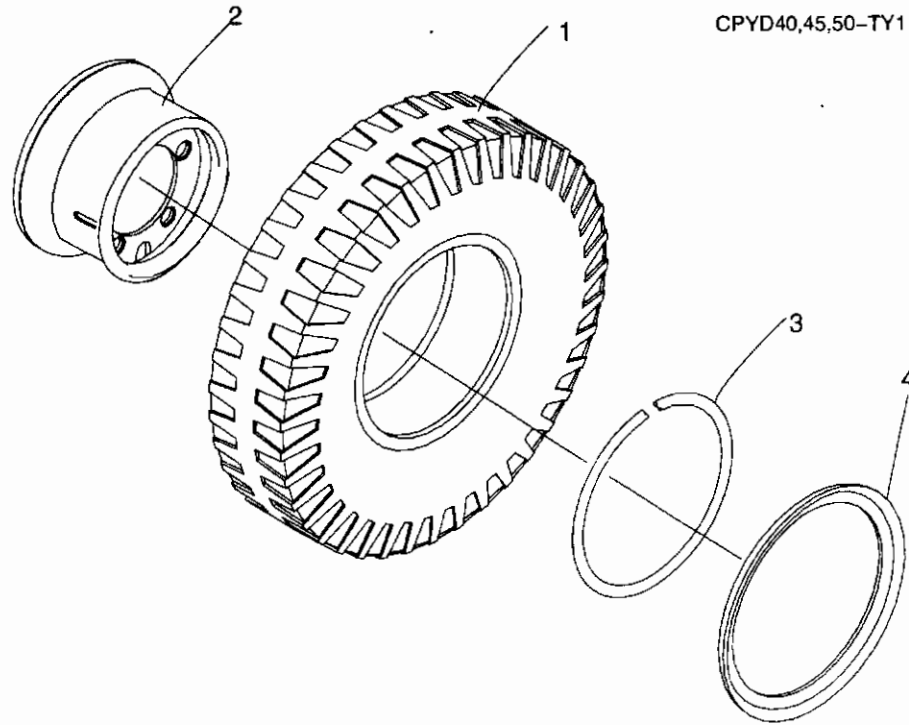

序号 Item No	图号 Part No	零部件名称 Description	件数 Qty	备注 Remark
01	Z3004-70012	Trim 后轮胎700-12-12	2	
02	A01C4-40211	Rim 轮辋体	2	
03	22493-01020G2	Snap ring 车轮挡圈	2	
04	22493-01010G2	Lock ring 车轮锁圈	2	
		CPCD40,45,50-W1		
		CPCD40,45,50-W4		
		CPCD40,45,50-Sa1		
		CPCD40,45,50-Sa2		
		CPQD40,45,50-R1		
		CPQD40,45,50-R2		
		CPCD40,45,50-WF4		
		CPYD40,45,50-TY1		

图46/FIG46 转向油缸/STEERING CYLINDER

序号 Item No	图号 Part No	零部件名称 Description	件数 Qty	备注 Remark
A	A01D4-50201	Steering cylinder 转向油缸	1	CPCD40,45,50-W1
01	A01D4-50201	Piston rod 活塞杆	1	CPCD40,45,50-W4
02	A01D4-52101	Bearing 钢背轴承60X40	2	CPCD40,45,50-Sa1
03	Z6051-08004	O-ring seal O型圈80X5.3	2	CPCD40,45,50-Sa2
04	A01D4-50301	Cylinder body 缸体	1	CPQD40,45,50-R1
05	A01D4-52041	Retainer 支撑环	1	CPQD40,45,50-R2
06	Z6051-07504	O-ring seal O型圈75X5.3	1	CPCD40,45,50-WF4
07	A01D4-52051	Cylinder cover 缸头	2	CPYD40,45,50-TY1
08	A01D4-52061	Yx-ring seal Yx型圈d60xD71X8	2	
09	A01D4-52071	Snap ring 挡圈d60xD71X3	2	
10	A01D4-52081	Dust ring 圈d60XD74X8X11	2	
11	A01D4-52111	Snap ring 挡圈	2	
12	Z6051-08254	O-ring seal O型圈82.5X3.55	2	GB3452.1-88

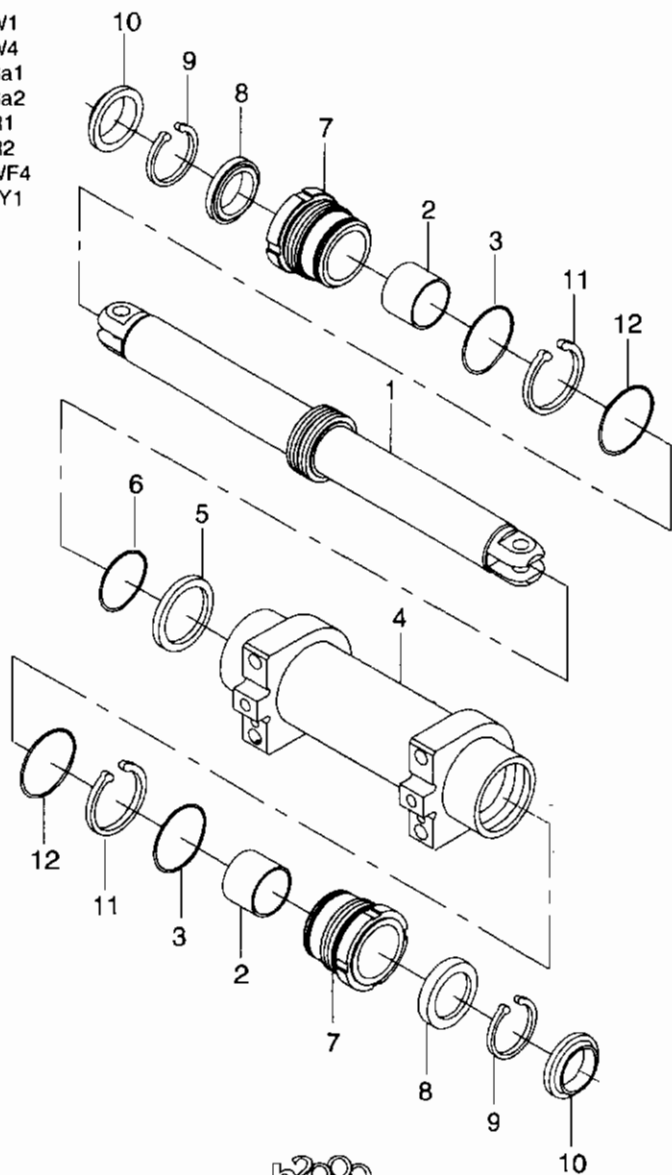

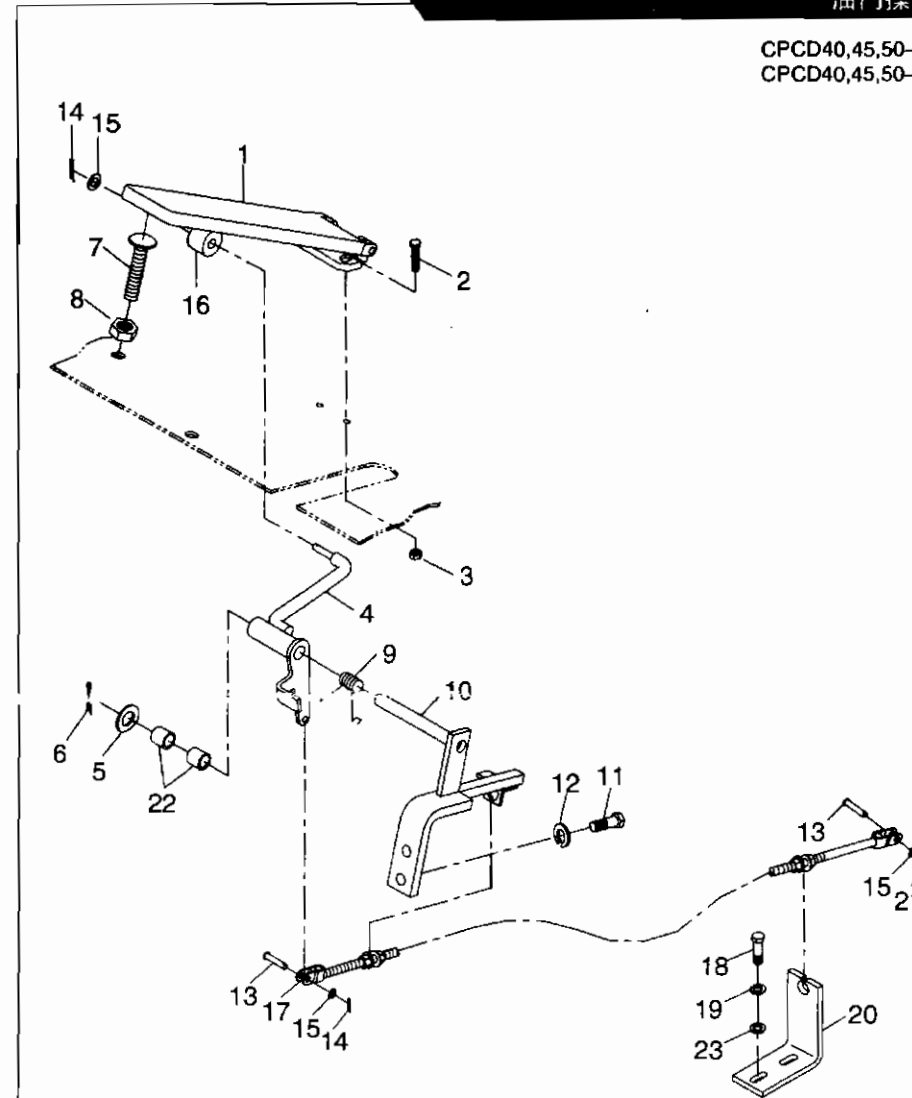

序号 Item No	图号 Part No	零部件名称 Description	件数 Qty	备注 Remark
01	H24C5-60201	Pedal unit	1	油门踏板总成
02	B0110-08020	Bolt	2	螺栓M8X20 GB5781-86
03	B4116-00008	Nut	2	螺母M8 GB6170-86
04	A32C5-20301	Link, ass'y	1	摇臂总成
05	B5313-00012	Shim	1	垫圈12 GB97.1-85
06	B3010-4P030	Pin	1	销4.0X30 GB91-86
07	A01D5-22001	Bolt	1	限位螺栓
08	B4216-00012	Nut	1	螺母M12X1.25 GB6171-86
09	A01D5-22151	Spring	1	弹簧
10	A32C5-20401	Bracket	1	支架
11	B0110-10025	Bolt	2	螺栓M10X25 GB5781-86
12	B5050-00010	Washer	2	垫圈10 GB93-87
13	B3220-06010	Pin	2	销轴B8X15 GB882-86
14	B3010-2P020	Pin	3	销2X20 GB91-86
15	B5313-00006	Washer	3	垫圈6 GB93-87
16	A01D5-22051	Idler wheel	1	滚轮
17	HRA33D5201	Push-pull cable	1	油门拉线
18	B0110-08020	Bolt	2	螺栓M8X20 GB5781-86
19	B5050-00008	Washer	2	垫圈8 GB93-87
20	A33D5-22002A	Bracket	1	支架
21	B3010-1O220	Pin	1	销1.2X20 GB91-86
22	Z2111-01025	Bushing	2	钢背轴承1215
23	B5313-00008	Shim	2	垫圈8 GB97.1-85

图48/FIG48

油门操纵(accelerator pedal)

序号 Item No	图号 Part No	零部件名称 Description	件数 Qty	备注 Remark
01	A32C5-20201	Pedal unit	1	油门踏板总成
02	B0110-08020	Bolt	2	螺栓M8X20
03	B4116-00008	Nut	2	螺母M8
04	A32C5-20301	Link,assy	1	摇臂总成
05	B5313-00012	Shim	1	垫圈12
06	B3010-4P030	Pin	1	销4.0X30
07	A01D5-22001	Bolt	1	限位螺栓
08	B4216-00012	Nut	1	螺母M10X1.25
09	A01D5-22151	Spring	1	弹簧
10	A32C5-20401	Bracket	1	支架
11	B0110-10025	Bolt	2	螺栓M10X25
12	B5050-00010	Washer	2	垫圈10
13	B3220-08010	Pin	2	销轴B8X15
14	B3010-2P020	Pin	3	销2X20
15	B5313-00006	Washer	3	垫圈6
16	A01D5-22051	Idler wheel	1	滚轮
17	A37D5-20101	Push-pull cable	1	油门拉线
18	B0110-06020	Bolt	1	螺栓M6X20
19	B5050-00006	Washer	1	垫圈6
20	A32C5-22071	Bracket	1	支板II
21	B3010-10220	Pin	1	销1.2X20
22	Z2111-01025	Bushing	2	钢背轴承1215

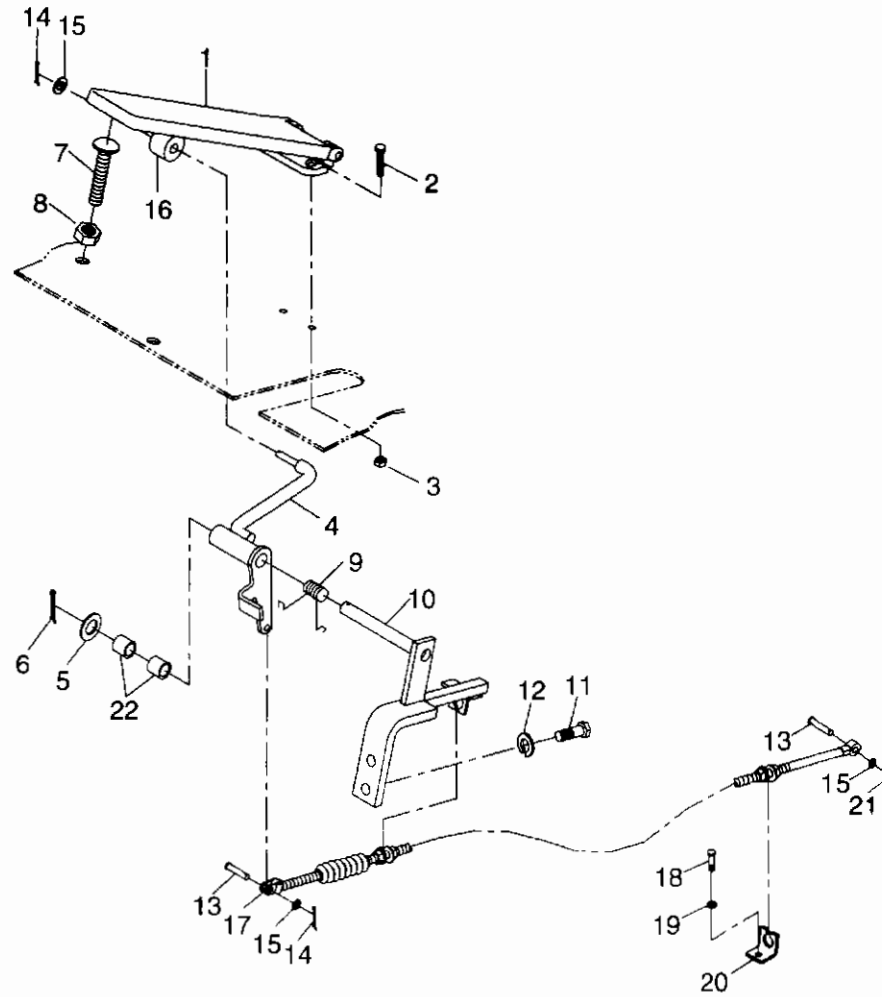
CPCD40,45,50-Sa1
CPCD40,45,50-Sa2

油门操纵/ACCELERATOR PEDAL

图49/FIG49

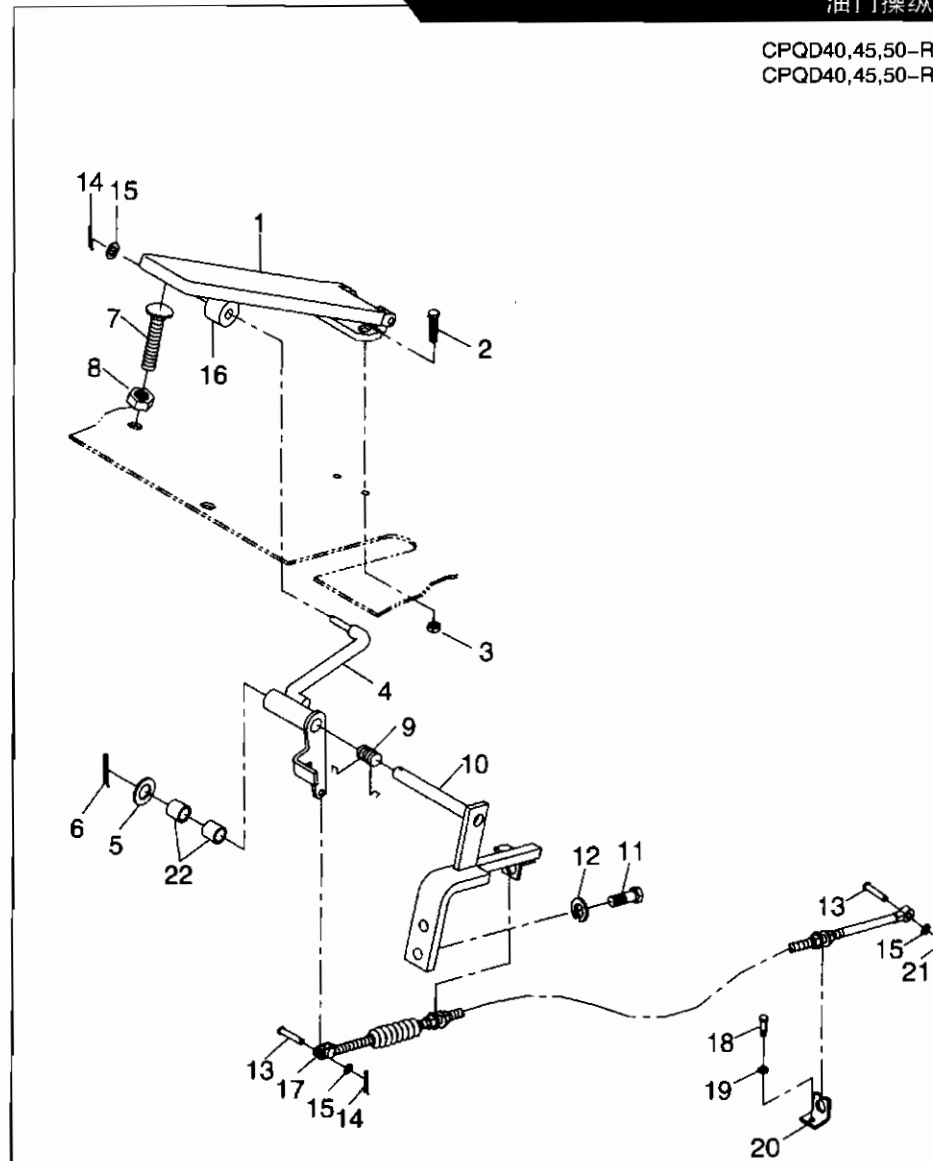
CPQD40,45,50-R1
CPQD40,45,50-R2

序号 Item No	图号 Part No	零部件名称 Description	件数 Q'ty	备注 Remark
01	A32C5-20201	Pedal unit	1	油门踏板总成
02	B0110-08020	Bolt	2	螺栓M8X20 GB5781-86
03	B4116-00008	Nut	2	螺母M8 GB6170-86
04	A32C5-20301	Link, ass'y	1	摇臂总成
05	B5313-00012	Shim	1	垫圈12 GB97.1-85
06	B3010-4P030	Pin	1	销4.0X30 GB91-86
07	A01D5-22001	Bolt	1	限位螺栓
08	B4216-00012	Nut	1	螺母M10X1.25 GB6171-86
09	A01D5-22151	Spring	1	弹簧
10	A32C5-20401	Bracket	1	支架
11	B0110-10025	Bolt	2	螺栓M10X25 GB5781-86
12	B5050-00010	Washer	2	垫圈10 GB93-87
13	B3220-06010	Pin	2	销轴B8X15 GB882-86
14	B3010-2P020	Pin	3	销2X20 GB91-86
15	B5313-00006	Washer	3	垫圈6 GB93-87
16	A01D5-22051	Idler wheel	1	滚轮
17	HRA32C5201	Push-pull cable	1	油门拉线
18	B0110-06020	Bolt	1	螺栓M6X20 GB5781-86
19	B5050-00006	Washer	1	垫圈6 GB93-87
20	A32C5-22071	Bracket	1	支板II
21	B3010-10220	Pin	1	销1.2X20 GB91-86
22	Z2111-01025	Bushing	2	钢背轴承1215

图50/FIG50

油门操纵(accelerator pedal)

序号 Item No	图号 Part No	零部件名称 Description	件数 Qty	备注 Remark
01	A7Y55-20101	FPP Sensor 脚踏板传感器	1	
02	B0110-08020	Bolt 螺栓M8x20	3	GB5781-86
03	B4123-00008	Nut 螺母M8	3	GB6170-86
04	B5050-00008	shim 垫圈8	3	GB93-87
05	A7Y55-21011	Clip 线卡	1	
06	B1010-06008	Bolt 螺钉M6X8	1	GB65-86

CPYD40,45,50-TY1

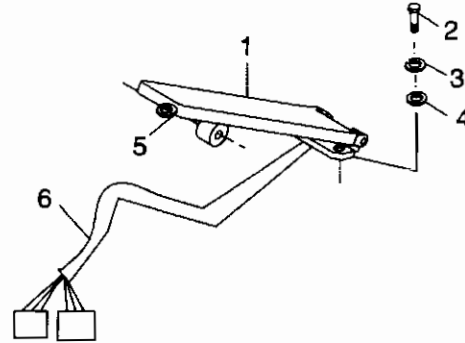

油门操纵/ACCELERATOR PEDAL

图51/FIG51

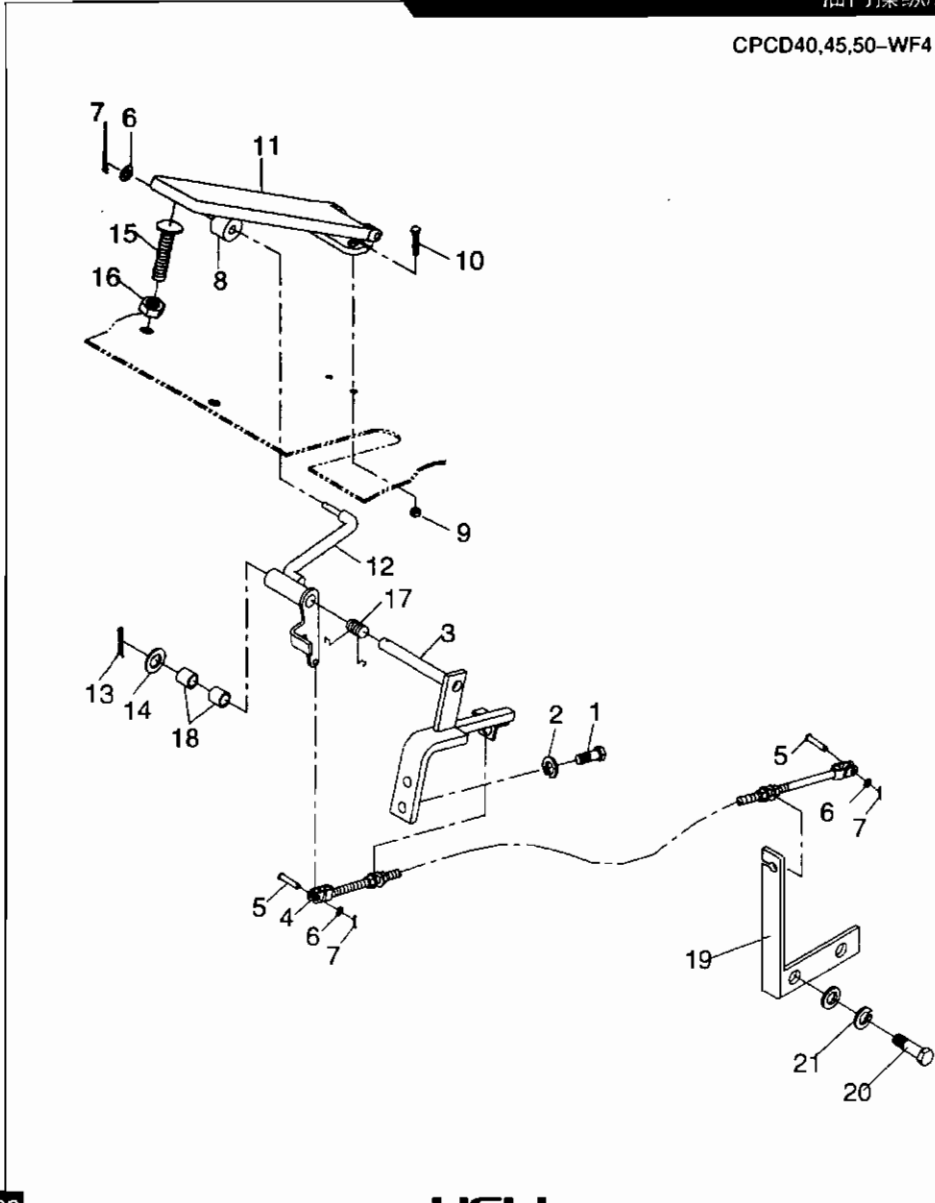

CPCD40,45,50-WF4

序号 Item No	图号 Part No	零部件名称 Description	件数 Qty	备注 Remark
01	B0110-10020	Bolt	2	螺栓M10X20 GB5781-86
02	B5050-00010	Washer	2	垫圈10 GB93-87
03	A32C5-20401	Bracket	1	支架
04	A05D5-20205	Link,ass'y	1	油门拉线
05	B3220-06016	Pin	2	销B6X16 GB882-86
06	B5310-00006	Shim	3	垫圈6 GB97.1-85
07	B3010-02020	Pin	3	销2X20 GB91-86
08	A01D5-22051	Idler wheel	1	滚轮
09	B4123-00006	Nut	2	螺母M6 GB6170-86
10	B0110-06020	Bolt	2	螺栓M6X20 GB5781-86
11	H24C5-60201	Pedal unit	1	油门踏板总成
12	A32C5-20301	Link,ass'y	1	摇臂总成
13	B3010-04030	Pin	1	销4.0X30 GB91-86
14	B5310-00012	Washer	3	垫圈12 GB97.1-85
15	A01D5-22001	Bolt	1	限位螺栓
16	B4223-00012	Nut	1	螺母M12X1.25 GB6171-86
17	A01D5-22151	Spring	1	弹簧
18	Z2111-01215	Bushing	2	钢背轴承1215 Q/AC40001-2002
19	A32C5-23001	Bracket	1	支架
20	B0110-12030	Bolt	2	螺栓M12X30 GB5781-86
21	B5050-00012	Washer	2	垫圈12 GB93-87

图52/FIG52 车架与平衡重/FRAME&COUNTER WEIGHT

序号 Item No	图号 Part No	零部件名称 Description	件数 Qty	备注 Remark	
01	A33D6-10008	Frame	车架	1	CPCD40-50-R1,R2 CPCD40-50-W1,W4
	A37D6-10005	Frame	车架	1	CPCD40-50-Sa1
	A37D6-10008	Frame	车架	1	CPCD40-50-Sa2
	A05D6-10005	Frame	车架	1	CPCD40-50-WF4
	A7Y56-10005	Frame	车架	2	CPYD40-50-TY1
02	B0230-30150	Bolt	螺栓M30X150	2	GB5782-86 5t
-	B0230-30110	Bolt	螺栓M30X110	2	GB5782-86 4t 4.5t
03	B5050-00030	Washer	垫圈30	2	GB93-87
04	B5210-00030	Washer	大垫圈30	1	GB96-85
05	A30C6-30001	Counter weight	平衡重体	1	4t
-	A32C6-30001	Counter weight	平衡重体	1	4.5t
-	A01D6-30001	Counter weight	平衡重体	2	5t
06		Cap	盖	1	
07	A01D6-30201	Pin	牵引销	1	
08	A01D6-12121	Cap,front axle support	支座盖	2	
09	B5052-00020	Washer	垫圈20	4	GB93-87
10	B0430-20085	Bolt	螺栓M20X1.5X85	4	GB5785-86

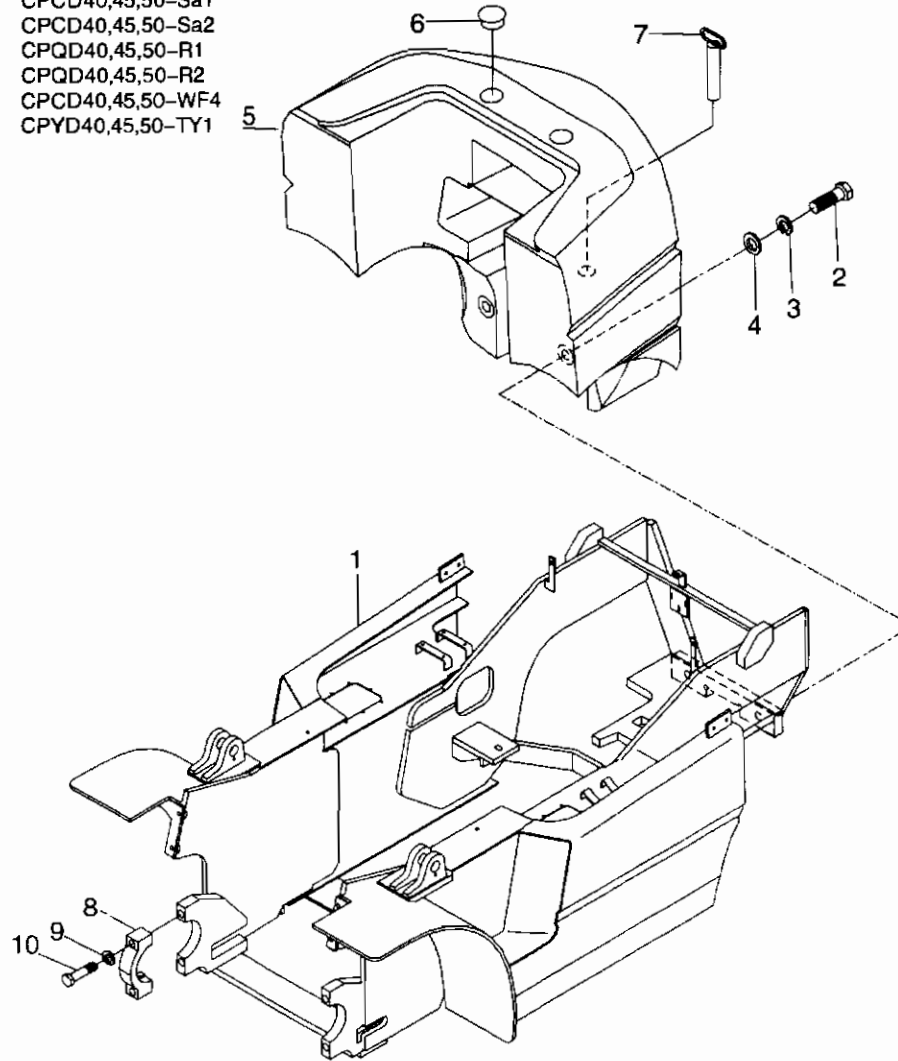

停车制动/BRAKE LEVER

图53/FIG53

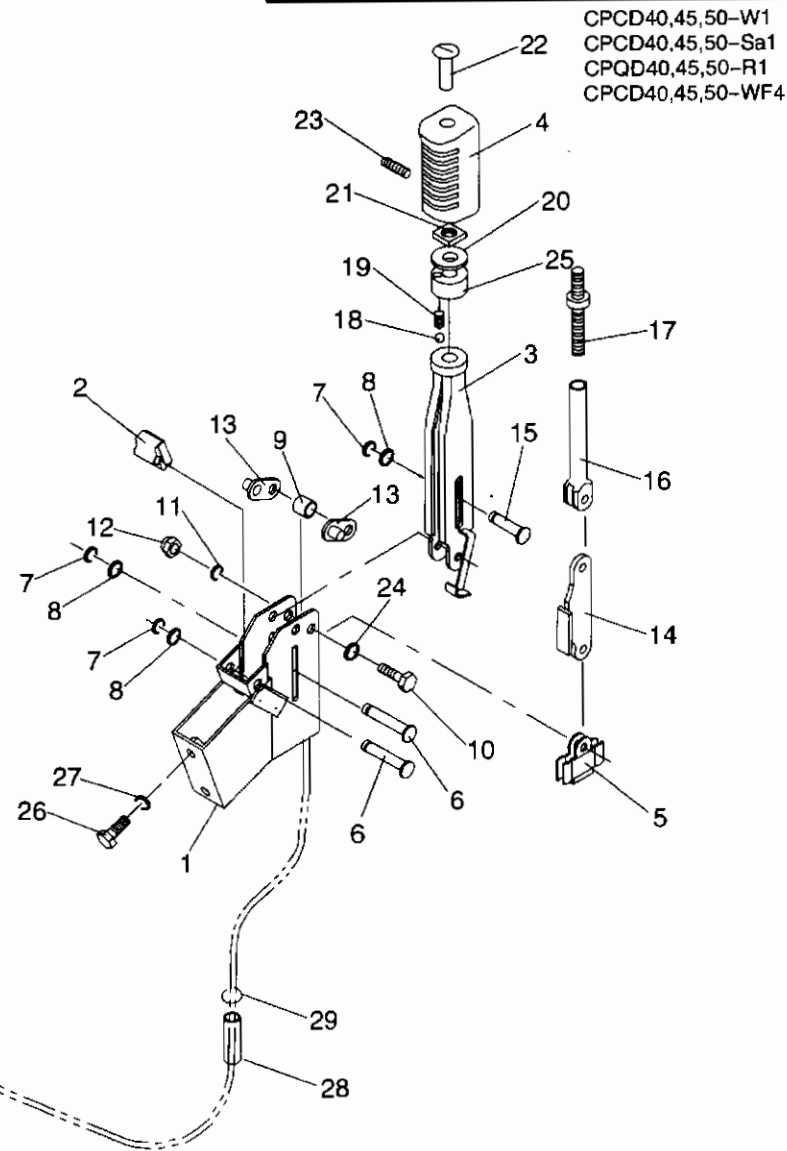

CPCD40,45,50-W1
CPCD40,45,50-Sa1
CPQD40,45,50-R1
CPCD40,45,50-WF4

序号 Item No	图号 Part No	零部件名称 Description	件数 Qty	备注 Remark
01	A01D5-50301	Bracket	1	支架总成
02	A01D5-50401	Packing	1	缓冲垫
03	A01D5-50501	Plate,control	1	闸把
04	A01D5-52021	Hand,knob	1	把手
05	A01D5-52031	Bracket	1	封线架
06	A01D5-52041	Pin,shaft	2	销轴
07	B6152-00008	Snap,ring	3	卡簧
08	B5111-00008	Washer	3	垫圈8
09	A01D5-52051	Bushing	1	套
10	B0330-10045	Bolt	1	螺栓M10X45
11	B5052-00010	Washer	1	垫圈10
12	GB932-88 A01D5-52061	Nut	1	盖形螺母M10
13	A01D5-50601	Pin,shaft	2	支承销
14	A01D5-50701	Plate	1	拉紧板
15	A01D5-52071	Pin,shaft	1	销轴
16	A01D5-50801	Screw body	1	拉杆
17	A01D5-52081	Bolt	1	螺杆
18	Z1520-G0060	Ball	1	钢球φ6
19	A01D5-52091	Spring	1	压簧
20	A01D5-52101	Washer	1	垫圈
21	A01D5-52111	Nut	1	方形螺母M8
22	GB73-85	Screw	1	螺钉M4
23	A01D5-52121	Screw rad	1	调节螺杆
24	B5110-00010	Washer	1	垫圈10
25	A01D5-52131	Nut	1	螺母
26	B8110-10030	Bolt	2	螺栓M10X30
27	B5050-00010	Washer	2	垫圈10
28	A01D5-52021	Band	2	护套
29	90D-91-1	Clip	4	尼龙扎带

图54/FIG54

停车制动操纵/BRAKE INCHING CENTER

序号 Item No	图号 Part No	零部件名称 Description	件数 Q'ty	备注 Remark
01	E01D5-52001	Bracket	1	制动架
02	E01D5-50120	Hand	1	手柄
03	239A5-51101	Hand	1	手柄套
04	239A5-51011	Washer	1	垫圈
05	239A5-52101	Spring	1	弹簧
06	239A5-52111	Rod	1	推杆
07	E01D5-52012	Bracket	1	挂线架
08	239A5-53101	Pin	1	轴
09	B6250-00006	Snap,ring	4	挡圈 GB896-86
10	239A5-50140	Screw body	1	拉杆
11	B6600-08055	Bolt	1	螺栓M8X55 GB29.1-88
12	239A5-54101	Bushing	2	套
13	239A5-50151	Pin,shaft	1	销轴
14	239A5-55101	Lever	1	棘爪
15	239A5-56101	Spring	1	弹簧卡
16	239A5-57101	Pin	1	轴
17	B5412-00008	Washer	3	垫圈 GB97.2-85
18	239A5-58101	Washer	2	垫圈
19	239A5-59101	Collar	2	套筒
20	B0222-08050	Bolt	2	螺栓M8X50 GB5782-86
21	B5050-00008	Washer	2	垫圈 GB93-87
22	B4118-00008	Nut	2	螺母M8 GB6170-86
23	239A5-51001	Bushing	1	套
24	B5050-00010	Washer	2	垫圈 GB93-87
25	B5310-00010	Washer	2	垫圈 GB97.1-86
26	B0330-10030	Bolt	2	螺栓M10X30 GB5783-86

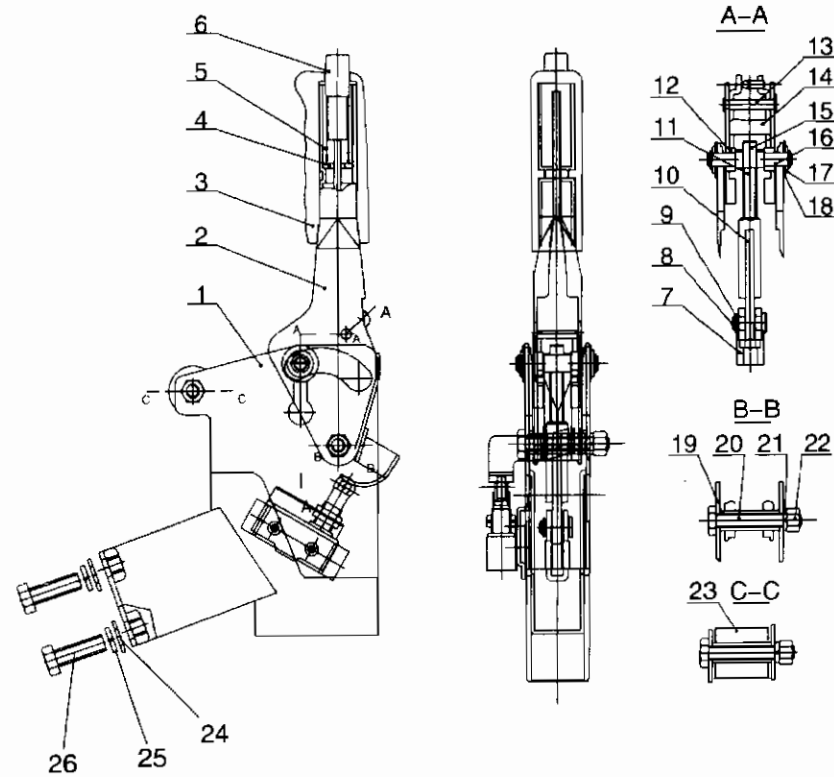

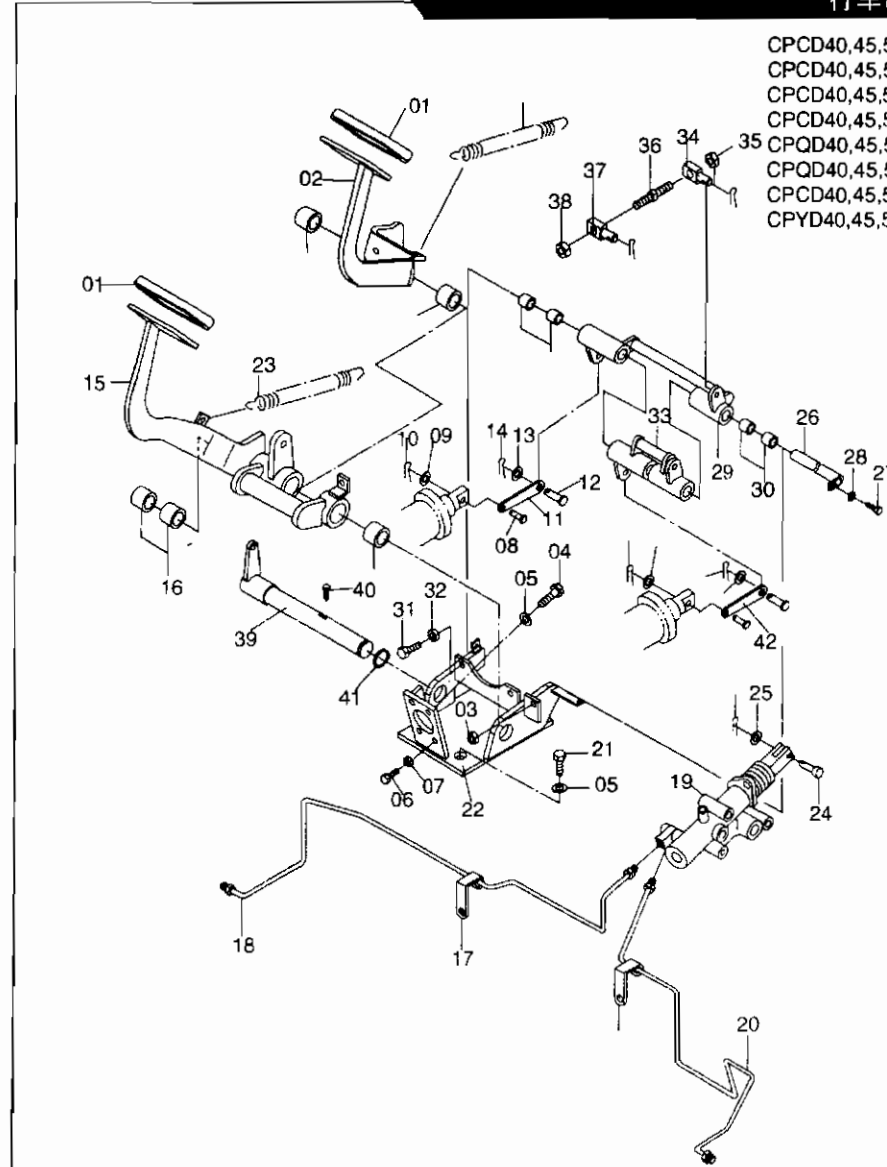

CPCD40,45,50-W1
 CPCD40,45,50-W4
 CPCD40,45,50-Sa1
 CPCD40,45,50-Sa2
 CPQD40,45,50-R1
 CPQD40,45,50-R2
 CPCD40,45,50-WF4
 CPYD40,45,50-TY1

序号 Item No	图号 Part No	零部件名称 Description	件数 Qty	备注 Remark
01	A01D5-42001	Cover,pedal head	2	踏板盖
02	A32C5-40205	Pedal	1	微动踏板
03	B4216-00010	Nut	1	螺母M10X1.25
04	B0520-10020	Bolt	1	螺栓M10X1.25X20
05	B5050-00010	Washer	5	垫圈10
06	B0110-08020	Bolt	1	螺栓M8X20
07	B5050-00008	Washer	1	垫圈8
08	B3220-06022	Pin	2	销轴6X22
09	B5310-00006	Washer	2	垫圈6
10	B3010-02020	Pin	2	销2X20
11	A32C5-42025	Staff	2	拉杆1 CPCD40-50-W1,Sa1,R1,Wf4
	A39T5-42031	Staff	2	拉杆1 CPCD40-50-W4,Sa2,R2,TY1
12	B3220-08022	Pin	2	销轴8X22
13	B5310-00008	Washer	2	垫圈8
14	B3010-3P230	Pin	5	销3.2X30
15	A32C5-40305	Brake,pedal	1	制动踏板
16	Z2112-02525	Bushing	3	钢背轴承2525
17	A01D5-42141	Clip	1	管卡
18	A32C5-40501	Pipe R.H,brake	1	油管总成(右)
19	A01D5-41101	Pump	1	制动总泵
20	A32C5-40601	Pipe L.H,brake	1	油管总成(左)
21	B0520-10025	Bolt	4	螺栓M10X1.25X25
22	A32C5-40405	Bracket	1	支架
23	A01D5-42011	Spring	2	弹簧
24	B3220-10026	Pin	1	销轴10X26
25	B5310-00010	Washer	1	垫圈10
26	A32C5-40505	Pin	1	销轴II CPCD40-50-W1,Sa1,R1,Wf4
	A39T5-40201	Pin	1	销轴 CPCD40-50-W4,Sa2,R2,TY1
27	B0110-06016	Bolt	1	螺栓M6X16
28	B5050-00006	Washer	1	垫圈6

图55/FIG55

行车制动与微动操纵/BRAKE&INCHING CONTROL

序号 Item No	图号 Part No	零部件名称 Description	件数 Q'ty	备注 Remark
29	A32C5-40805	Rod	换挡摇杆	1
	A39T5-42011	Rod	轴套	1
30	Z2111-01515	Bushing	钢背轴承	8
31	B0110-10045	Bolt	螺栓M10X45	2
32	B4130-00010	Nut	螺母M10	3
33	A32C5-40705	Rod	微动摇杆	1
	A39T5-40301	Rod	微动摇杆	1
34	A32C5-42185	Pin	销 I	1
35	B4130-00008	Nut, left	螺母M8-左	1
36	A32C5-42195	Bolt	调整螺杆	1
37	A32C5-42205	Pin	销 II	1
38	B4130-00008	Nut	螺母M8	2
39	A32C5-40805	Pin, clevis	销轴 I	1
40	A32C5-42255	Screw	紧定螺钉	1
41	B6152-00025	Snap ring	挡圈25	1
42	A32C5-42025A	Staff	拉杆2	2

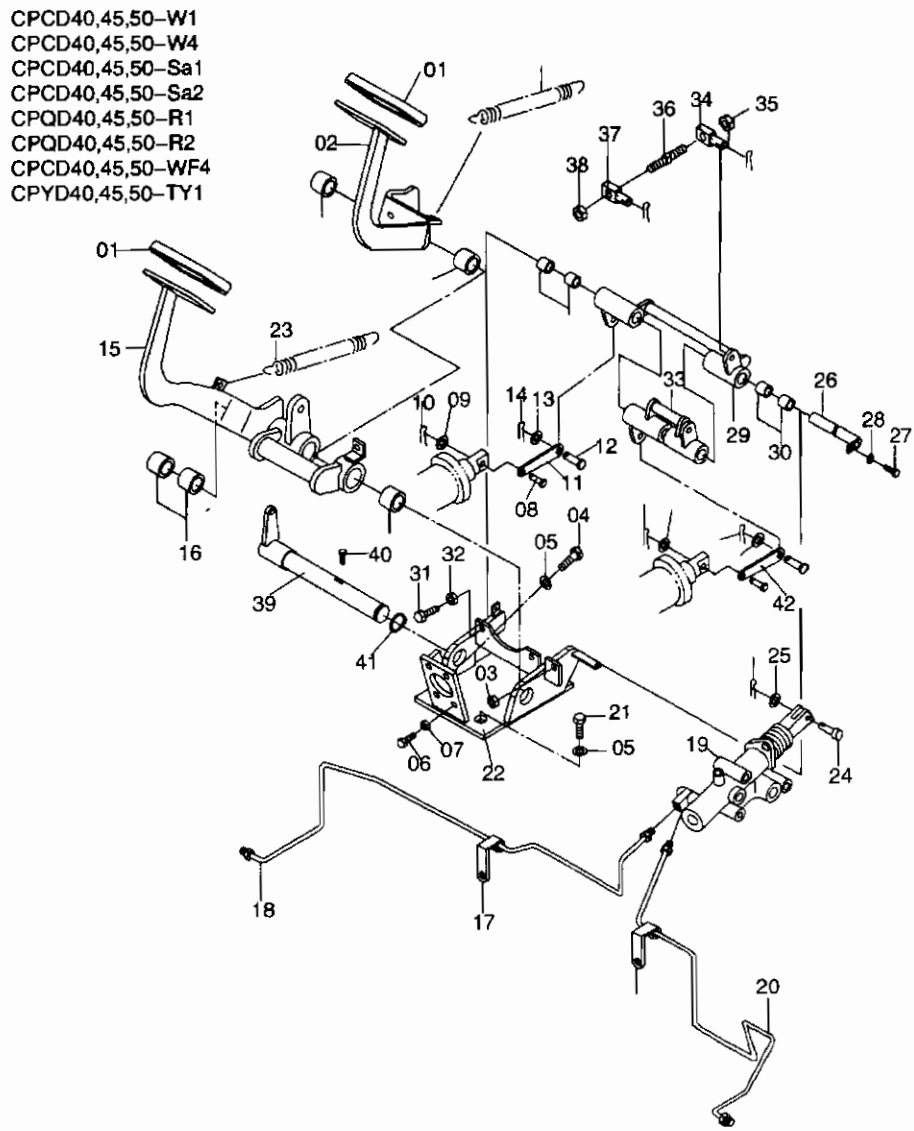

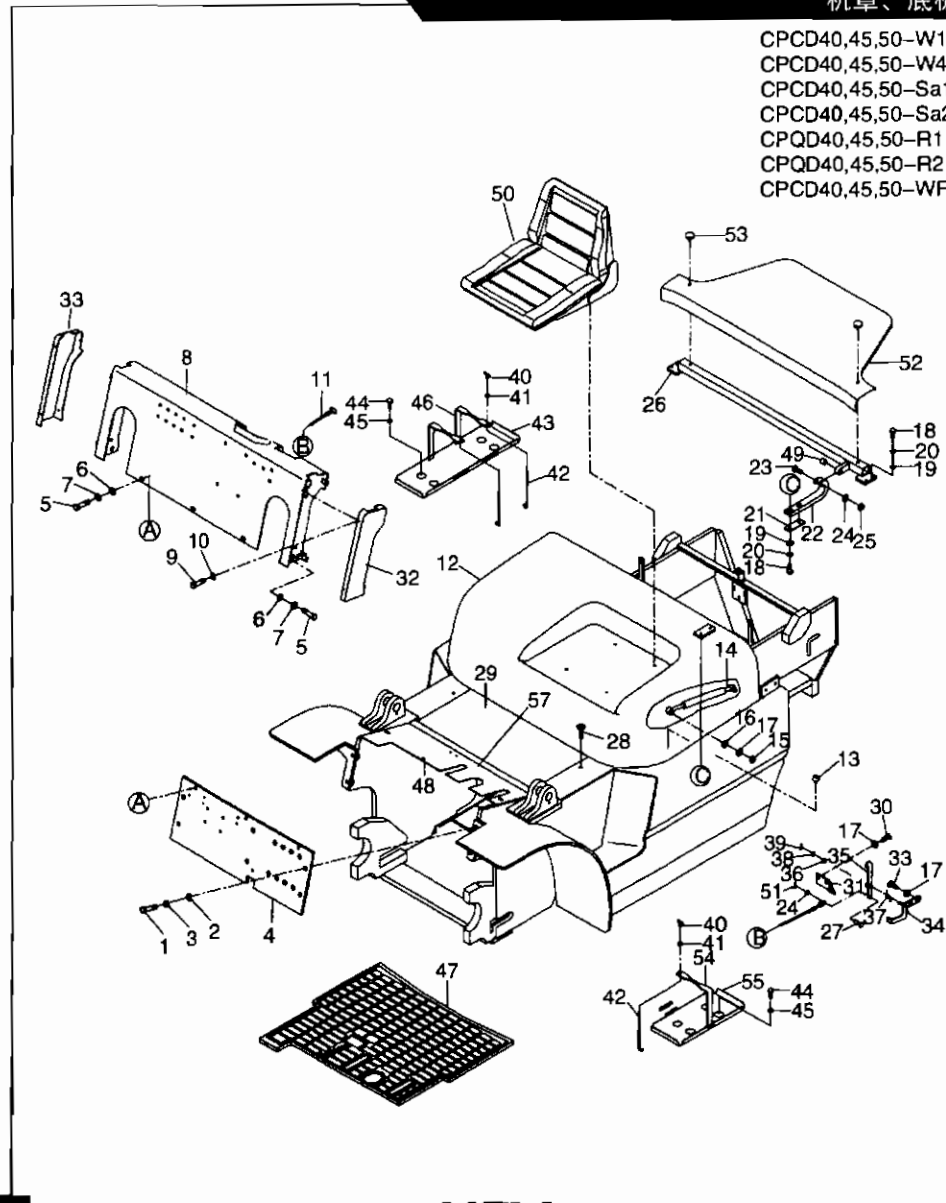

序号 Item No	图号 Part No	零部件名称 Description	件数 Q'ty	备注 Remark
	CPCD40,45,50-W1			
	CPCD40,45,50-W4			
	CPCD40,45,50-Sa1			
	CPCD40,45,50-Sa2			
	CPQD40,45,50-R1			
	CPQD40,45,50-R2			
	CPCD40,45,50-WF4			
01	B0110-16035	Bolt	4	螺栓M16X35 GB5781-86
02	B5310-00016	Shim	4	垫圈16 GB97.1-85
03	B5050-00016	Washer	4	垫圈16 GB93-87
04	A33D6-40202	Plate	1	前大板
05	B0110-12025	Bolt	7	螺栓M12X25 GB5781-86
06	B5310-00012	Shim	7	垫圈12 GB97.1-85
07	B5050-00012	Washer	7	垫圈12 GB93-87
08	A37D6-40205	Cabinet	1	仪表架 CPCD40-50-W1,Sa1,WF4
	A7Y56-40305	Cabinet	1	仪表架 CPCD40-50-W4,Sa2,R2
	A33D6-40302	Cabinet	1	仪表架 CPQD40,45,50-R1
09	B1010-06016	Screw	8	螺钉M6X16 GB65-85
10	B5310-00005	Shim	8	垫圈6 GB97.1-85
11	A01D6-41001	Push-pull cable	1	拉索总成
12	A33D6-40402	Bonnet	1	内燃机罩 CPCD40-50-W1,Sa1,R1,WF4
	A33D6-40206	Bonnet	1	内燃机罩 CPCD40-50-W4
	A7Y56-40405	Bonnet	1	内燃机罩 CPCD40-50-Sa2
	A32C6-40206	Bonnet	1	内燃机罩 CPCD40-50-R2
13	A01D6-40601	Stopper	2	支脚
14	HRA01D6403	Shock,absorber	1	气弹簧
15	B4123-00008	Nut	2	螺母M8 GB6170-86
16	B5310-00008	Shim	2	垫圈8 GB97.1-85
17	B5050-00008	Washer	8	垫圈8 GB93-87
18	B0110-10040	Bolt	8	螺栓M10X40 GB5781-86
19	B5310-00010	Shim	8	垫圈10 GB97.1-85
20	B5050-00010	Washer	8	垫圈10 GB93-87
21	A33D6-42171	Shim	4	调整垫
22	A01D6-40701	Hinge	2	铰链
	A7Y56-40505	Hinge	2	铰链(左) CPCD40-50-W4,R2
23	A24K6-42411	Bolt	1	螺栓
24	B5310-00006	Shim	3	垫圈6 GB97.1-85

图56/FIG56

机罩、底板及座椅/HOOD,FLOOR BOARD & SEAT

序号 Item No	图号 Part No	零部件名称 Description	件数 Q'ty	备注 Remark
25	B4123-00006	Nut 螺母M6	2	GB6170-86
26	A01D6-40801	Hook 支架	1	
27	B3220-06016	Pin,clevis 销B6X16	1	GB882-66
28	A01D6-42341	Screw 螺钉	1	
29	A33D6-50302	Floor board 后底板总成	1	
30	B0110-08020	Bolt 螺栓M8X20	4	GB5781-86
31	A01D6-40401	Hook 锁环支架	1	
32	A7Y56-42075	Cover,right 护罩(左)	1	
	A33D6-42062	Cover,right 护罩(左)	1	CPQD40,45,50-R1
33	A7Y56-42085	Cover,left 护罩(右)	1	
	A33D6-42072	Cover,left 护罩(右)	1	CPQD40,45,50-R1
34	A24K6-40811	Bracket 支架	1	
35	A24K6-40822	Joint 连杆	1	
36	Z2131-01010	Bushing 钢背轴承1010	1	
37	A24K6-42511	Spring 弹簧	1	
38	B5310-00010	Shim 垫圈10	1	GB97.1-85
39	B3010-3P220	Pin 销3.2X20	1	GB91-86
40	B4910-00006	Nut 螺母M6	2	GB62-88
41	B5310-00006	Shim 垫圈6	2	GB97.1-85
42	A33D6-43001	Rod 螺杆	2	
43	A33D6-40301	Battery bracket 蓄电池座	1	Diesel
44	B0320-08016	Bolt 螺栓M8X16	4	GB5782-86
45	B5050-00008	Washer 垫圈8	4	GB93-87
46	11196-40021G	Lock arm 电瓶固定支架	2	Diesel
47	A33D6-52102	Step 底板垫	1	
48	A33D6-50202	Floor board 前底板总成	1	
49	A24K6-42401	Pushing 套	2	
50	A01D6-70001	Seat 座椅	1	CPCD40-50-W1,Sa1,R1,WF4
	A7Y56-70005	Seat 座椅	1	CPCD40-50-W4,Sa2,R2
51	B3010-02020	pin 开口销2X20	1	GB91-86

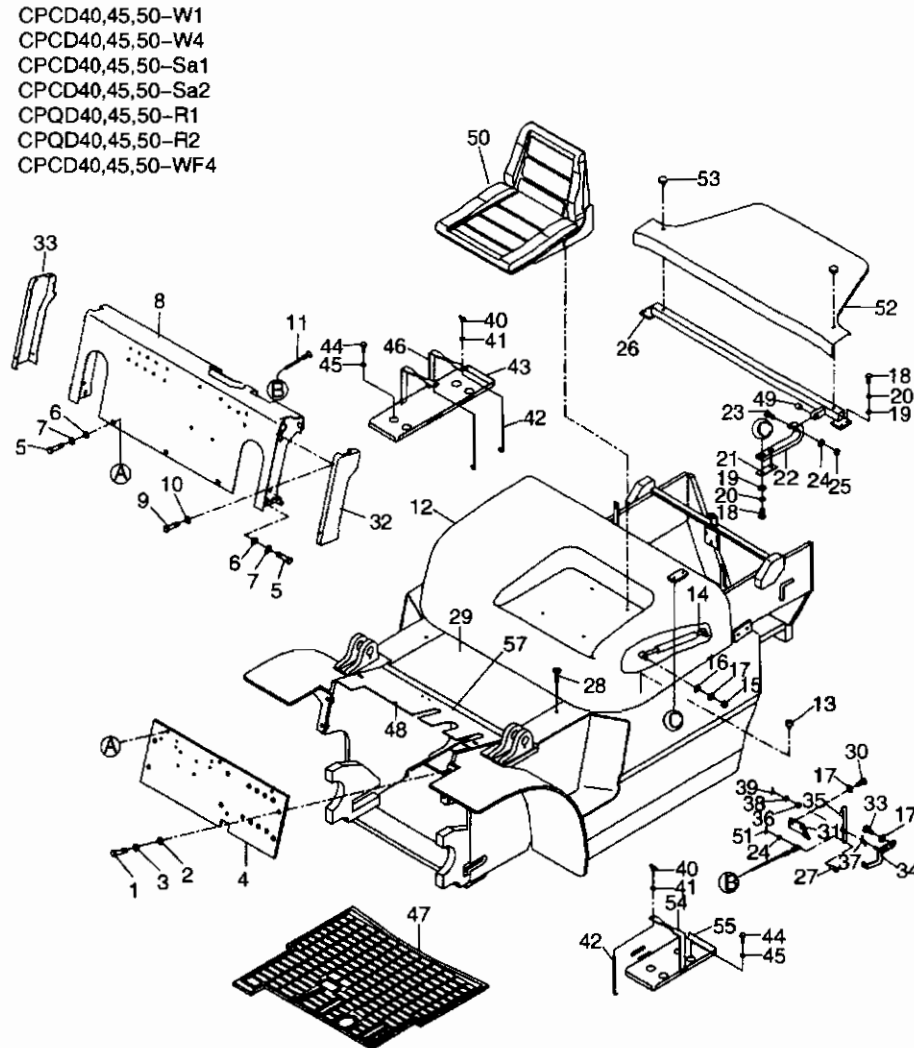

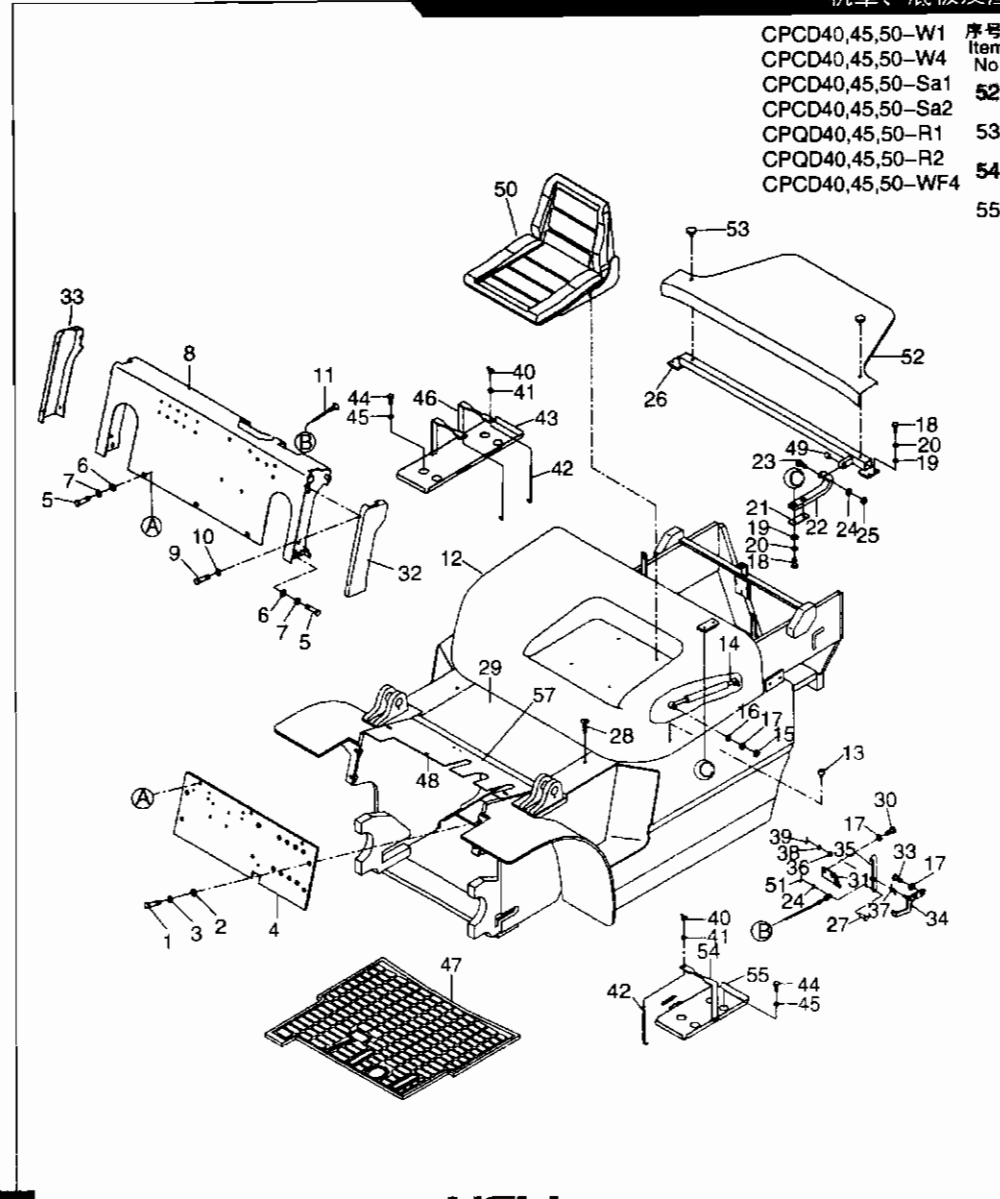

序号 Item No	图号 Part No	零部件名称 Description	件数 Qty	备注 Remark
52	A33D6-40205	Cover	1	水箱盖板总成
53	A22A6-42511	Screw	1	螺钉
54	A33D6-42002	Lock arm	1	电瓶固定支架 Gasoline
55	A33D6-40302	Battery bracket	1	蓄电池座 Gasoline

图57/FIG57

机罩、底板及座椅/HOOD, FLOOR BOARD & SEAT

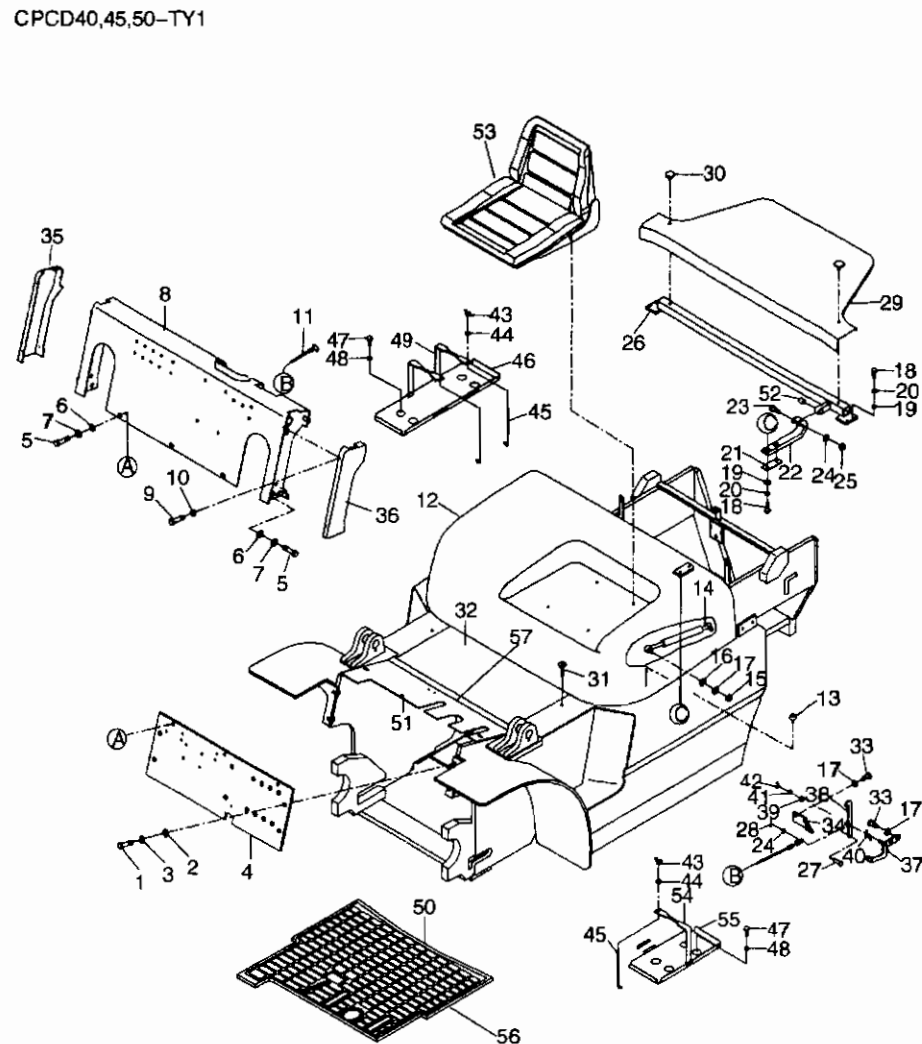

序号 Item No	图号 Part No	零部件名称 Description	件数 Qty	备注 Remark
01	B0110-16035	Bolt	4	GB5781-86
02	B5313-00016	Shim	4	GB97.1-86
03	B5052-00016	Washer	4	GB93-87
04	A33D6-40202	Plate	1	前大板
05	B0110-12025	Bolt	7	GB5781-86
06	B5313-00012	Shim	7	GB97.1-86
07	B5012-00012	Washer	7	GB93-87
08	A7Y56-40305	Cabinet	1	仪表架
09	B1010-06016	Screw	8	GB65-85
10	B5313-00005	Shim	8	GB97.1-86
11	A01D6-41001	Push-pull cable	1	拉索总成
12	A7Y56-40405	Bonnet	1	内燃机罩
13	A01D6-40602	Stopper	2	支脚
14	D32C09A-AA680N HRA01D6403	Shock, absorber	1	气弹簧
15	B4116-00008	Nut	2	GB6170-86
16	B5313-00008	Shim	2	GB97.1-86
17	B5050-00008	Washer	8	GB93-87
18	B0110-10040	Bolt	8	GB5781-86
19	B5313-00010	Shim	8	GB97.1-86
20	B5050-00010	Washer	8	GB93-87
21	A33D6-42171	Shim	4	调整垫
22	A7Y56-40505	Hinge	2	铰链(左)
23	A24K6-42411	Bolt	2	螺栓
24	B5013-00006	Shim	3	GB97.1-86
25	B4123-00006	Nut	2	GB6170-86
26	A01D6-40801	Hook	1	支架
27	B3320-06025	pin, clevis	1	销轴B6X14
28	B3010-02020	pin	1	开口销2X20
29	A7Y56-40201	Cover	1	水箱盖板总成
30	A22A6-42511	Screw	2	螺栓

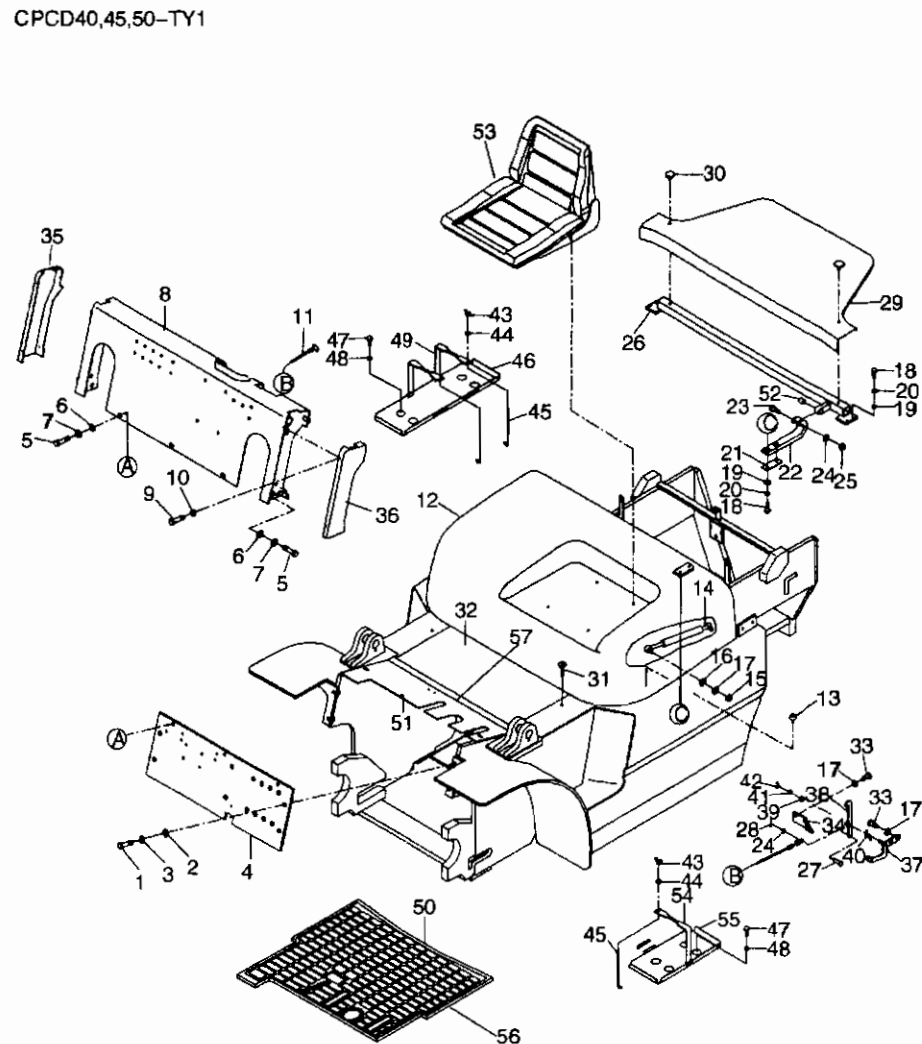

h2000

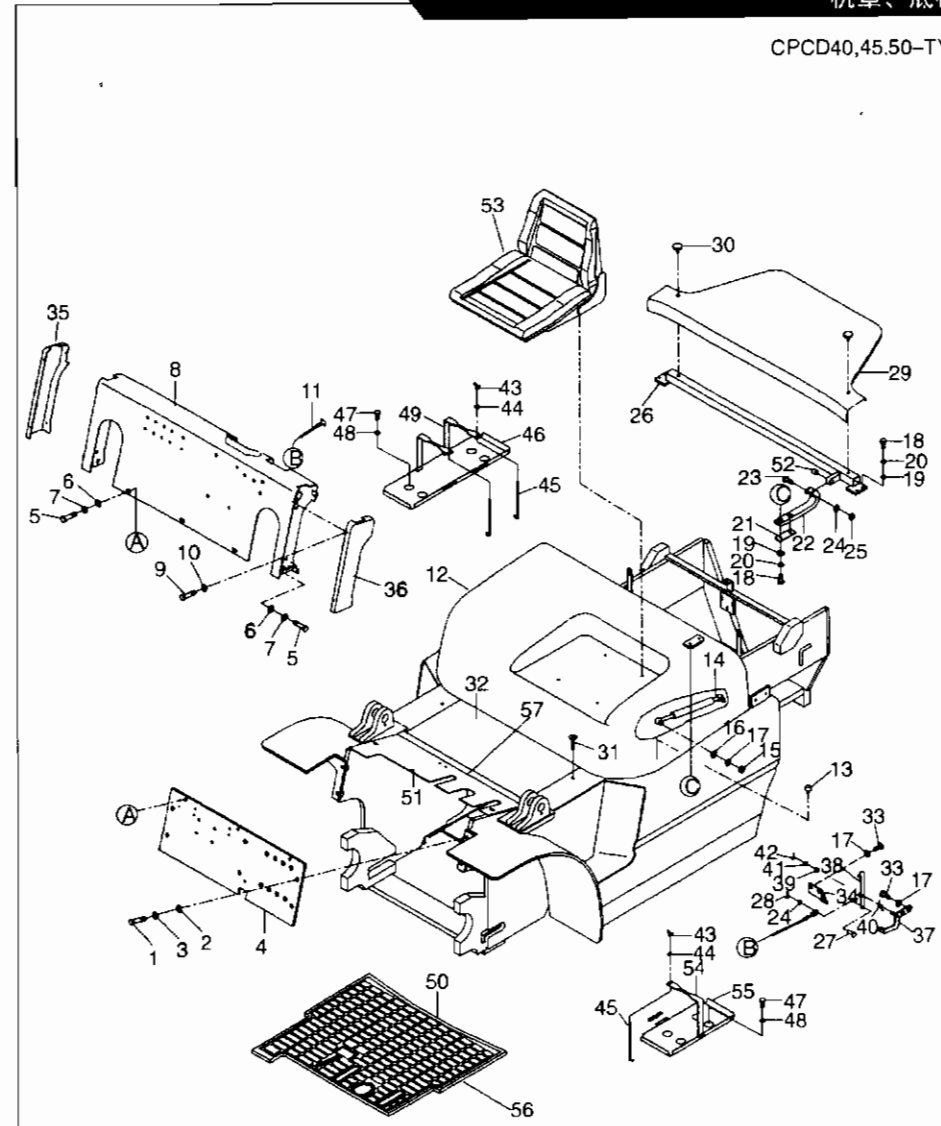

序号 Item No	图号 Part No	零部件名称 Description	件数 Q'ty	备注 Remark
31	A01D6-42341	Screw	螺钉	2
32	A33D6-40301	Floor board	后底板总成	1
33	B0110-08020	Bolt	螺栓M8X20	4 GB5781-86
34	A01D6-40401	Hook	锁环支架	1
35	HRA7Y56401	Cover	护罩	1 A7Y56-42075
36	HRA7Y56401	Cover	护罩	1 A7Y56-42085
37	A24K6-40811	Bracket	支架	1
38	A24K6-40821	Joint	连杆	1
39	Z2131-01010	Bushing	钢背轴承1010	1
40	A24K6-42511	Spring	弹簧	1
41	B5313-00010	Shim	垫圈10	1 GB97.1-86
42	B3010-04020	Pin	销4X20	1 GB91-86
43	B4910-00006	Nut	螺母M6	2 GB62-88
44	B5310-00006	Shim	垫圈6	2 GB97.1-85
45	A01D6-43001	Rod	挂钩	2 Diesel Gasoline
46	A33D6-40301	Battery bracket	蓄电池座	1 Diesel
47	B0320-08016	Bolt	螺栓M8X16	4 GB5782-86
48	B5050-00008	Washer	垫圈8	4 GB93-87
49	11196-40021G	Lock arm	电瓶固定支架	2 Diesel
50	A33D6-52102	step	底板垫	1
51	A33D6-50202	Floor board	前底板总成	1
52	A24K6-42401	Pushing	套	2
53	A7Y56-70005	Seat	座椅	1
54	A32C6-42001	Lock arm	电瓶固定支架	1 Gasoline
55	A32C6-40202	Battery bracket	蓄电池座	1 Gasoline
56	A03R6-52021	Step	底板垫	1 用于CPC40-C
57	A03R6-50301	Floor board	后底板总成	1 用于CPC40-C

图58/FIG58

液压油箱/HYDRAULIC OIL TANK

序号 Item No	图号 Part No	零部件名称 Description	件数 Qty	备注 Remark
01	A01D7-50201	Cap 油箱盖	1	CPCD40,45,50-W1
02	A33D7-50205	Cover 顶盖总成	1	CPCD40,45,50-W4
03	A01D2-22001	Shim 垫	1	CPCD40,45,50-Sa1
04	B0110-08016	Bolt 螺栓M8X20	8	CPCD40,45,50-Sa2
05	B5050-00008	Washer 垫圈8	8	CPQD40,45,50-R1
06	HRA01D7501	Fliter,oil 回油滤油器	1	CPQD40,45,50-R2
07	H24C7-50302	Filter,oil 吸油滤油器	1	CPCD40,45,50-WF4
08	Z6700-00030	Shim 垫圈30	1	CPYD40,45,50-TY1
09	22197-52081	Plug 放油螺塞	1	JB982-77

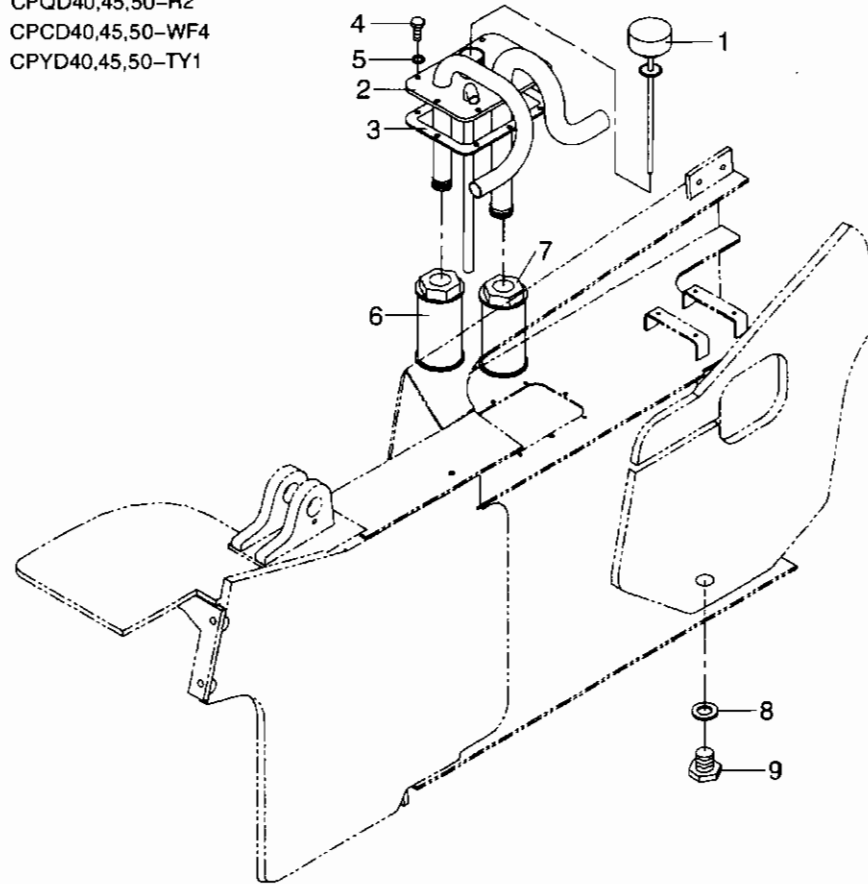

操纵杆总成 (二片) / VALVE CONTROL LINKAGE (TWO-THROW)

图59/FIG59

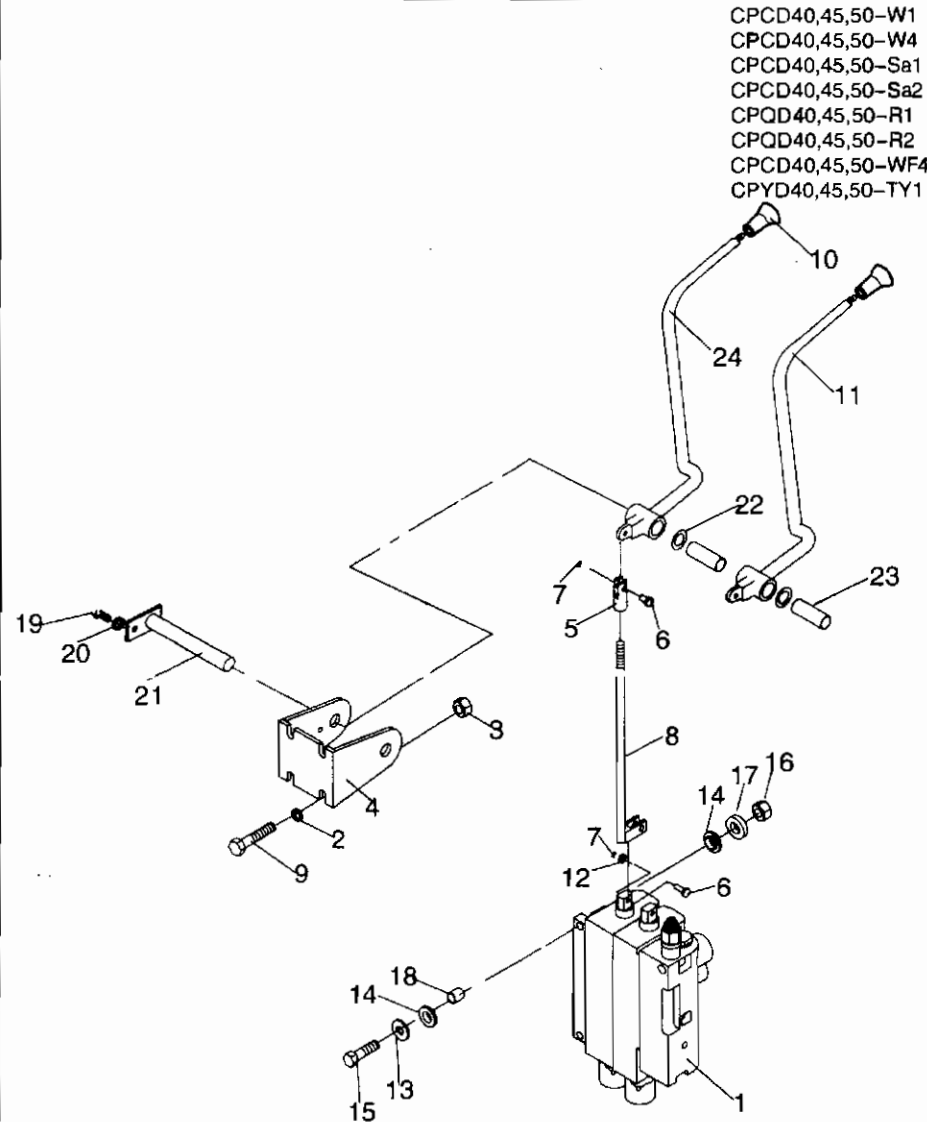

序号 Item No	图号 Part No	零部件名称 Description	件数 Qty	备注 Remark
01	A01D7-40301	Control valve	多路阀	1
02	B5052-00010	Washer	垫圈10	4 GB93-87
03	B4116-00010	Nut	螺母M10	4 GB6170-86
04	A01D7-42061	Bracket	操纵杆托架	1
05	A01D7-42001	Connector	接头	2
06	B3222-08024	Pin	销轴B6X24	4 GB882-86
07	B3010-3P216	Pin	销3.2X16	4 GB91-86
08	A01D7-40201	Joint	拉杆	2
09	B0110-10025	Bolt	螺栓M10X25	4 GB5781-86
10	HRA01D7406	Knob	手柄	2
11	A01D7-40701	Lever, lift	升降操纵杆	1
12	B5313-00008	Shim	垫圈8	4 GB97.1-86
13	A01D7-42011	Shim	垫圈1	4
14	A01D7-42021	Rubber	橡胶垫	8
15	B0010-12060	Bolt	螺栓M12X60	4 GB5780-86
16	B4116-00012	Nut	螺母M12	4 GB6170-86
17	B0110-00012	Washer	垫圈12	4 GB93-87
18	A01D7-42031	Bushing	套筒	4
19	B0110-06010	Bolt	螺栓M6X10	1 GB5781-86
20	B5052-00006	Washer	垫圈6	1 GB93-87
21	A01D7-41201	Pin	销轴	1
22	A01D7-42041	Shin	垫圈11	1
23	A01D7-42051	Bushing	衬套	2
24	A01D7-40801	Lever, tilt	倾斜操纵杆	1

图60/FIG60

操纵杆总成 (三片) / VALVE CONTROL LINKAGE (THREE-THROW)

序号 Item No	图号 Part No	零部件名称 Description	件数 Qty	备注 Remark
01	A01D7-40401	Control valve 多路阀	1	CPCD40,45,50-W1 CPCD40,45,50-W4
02	B5052-00010	Washer 垫圈10	4	GB93-87 CPCD40,45,50-Sa1
03	B4116-00010	Nut 螺母M10	4	GB6170-86 CPCD40,45,50-Sa2
04	A01D7-42071	Bracket 操纵杆托架	1	CPQD40,45,50-R1
05	A01D7-42001	Connector 接头	3	CPQD40,45,50-R2
06	B3222-08024	Pin 销轴B6X24	6	CPCD40,45,50-WF4
07	B3010-3P216	Pin 销3.2X16	6	CPYD40,45,50-TY1
08	A01D7-40201	Joint 拉杆	3	
09	B0110-10025	Bolt 螺栓M10X25	4	GB5781-86
10	HRA01D7406	Knob 手柄	3	
11	A01D7-40701	Lever, lift 升降操纵杆	1	
12	B5313-00008	Shim 垫圈8	4	GB97.1-86
13	A01D7-42011	Shim 垫圈1	4	
14	A01D7-42021	Rubber 橡胶垫	8	
15	B0010-12060	Bolt 螺栓M12X60	4	GB5780-86
16	B4116-00012	Nut 螺母M12	4	GB6170-86
17	B0110-00012	Washer 垫圈12	4	GB93-87
18	A01D7-42031	Bushing 套筒	4	
19	B0110-06010	Bolt 螺栓M6X10	1	GB5781-86
20	B5052-00006	Washer 垫圈6	1	GB93-87
21	A01D7-41301	Pin 销轴	1	
22	A01D7-42041	Shin 垫圈11	2	
23	A01D7-42051	Bushing 衬套	3	
24	A01D7-40801	Lever, tilt 倾斜操纵杆	1	
25	A01D7-40901	Lever, third 第三片阀杆	1	

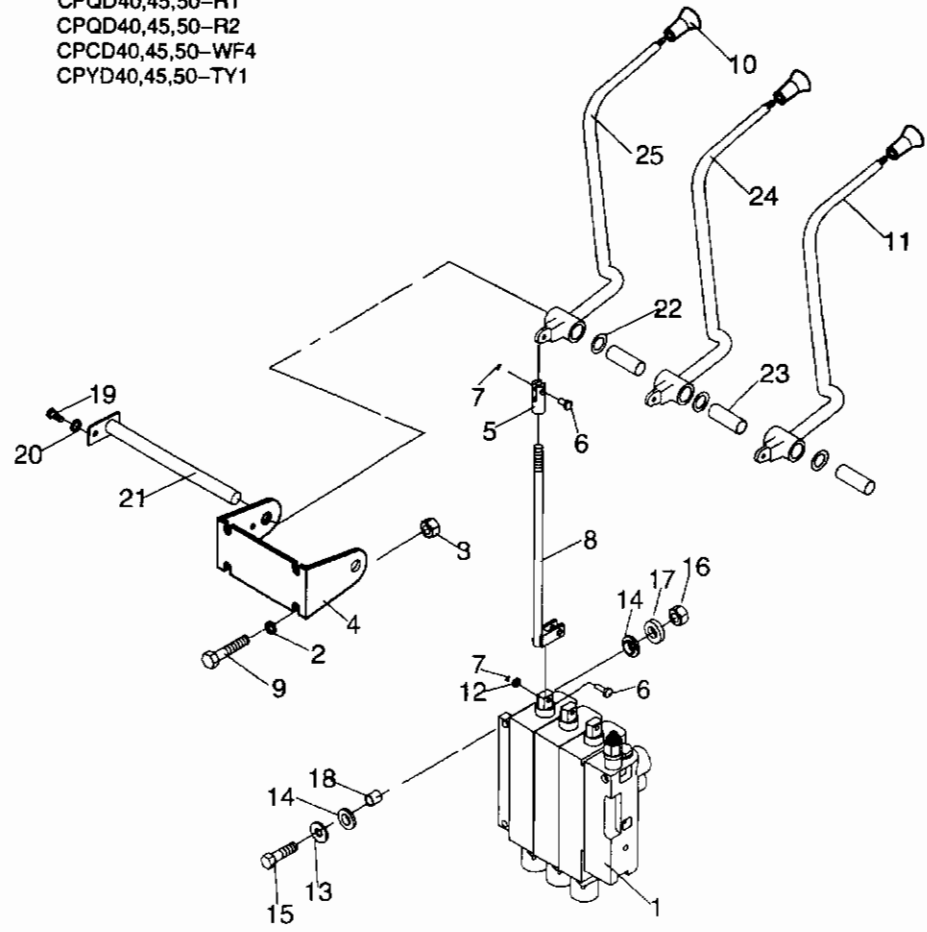

操纵杆总成 (四片) / VALVE CONTROL LINKAGE (FOUR-THROW)

图61/FIG61

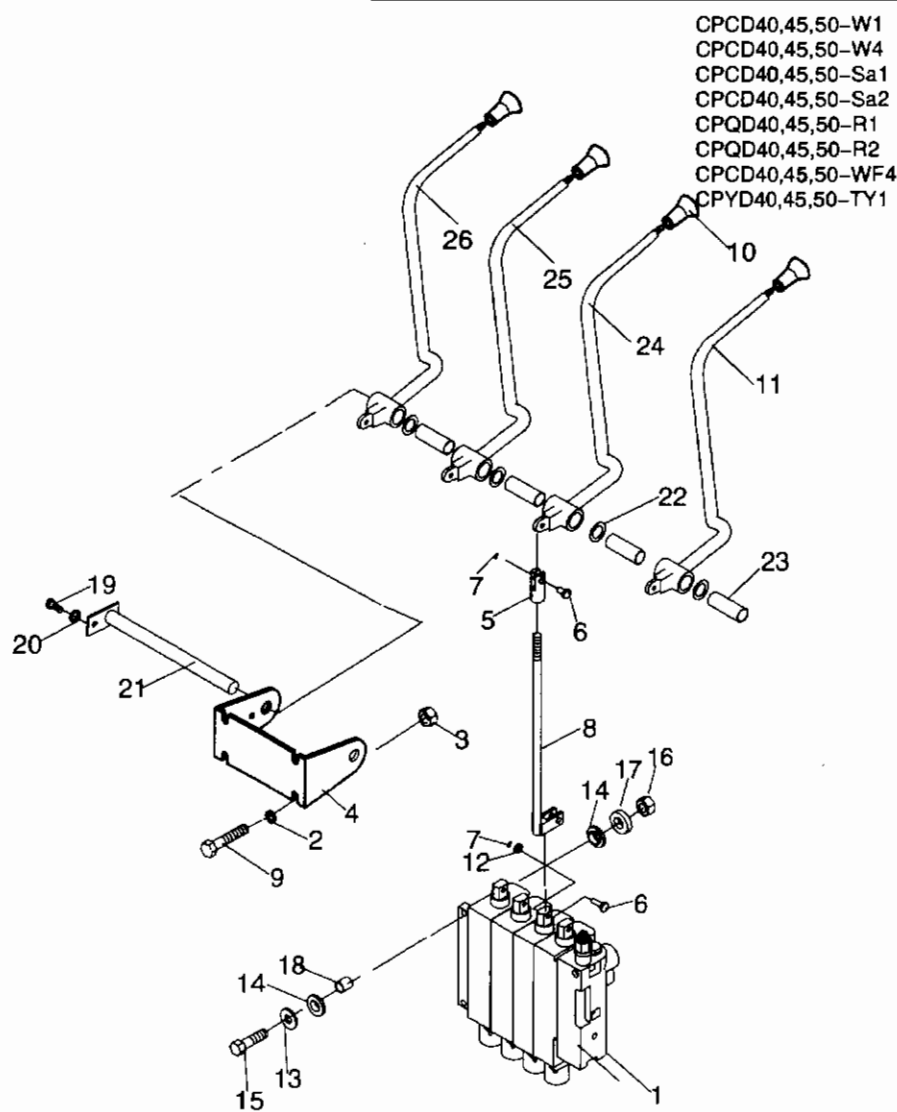

- CPCD40,45,50-W1
- CPCD40,45,50-W4
- CPCD40,45,50-Sa1
- CPCD40,45,50-Sa2
- CPQD40,45,50-R1
- CPQD40,45,50-R2
- CPCD40,45,50-WF4
- CPYD40,45,50-TY1

序号 Item No	图号 Part No	零部件名称 Description	件数 Qty	备注 Remark
01	A01D7-40501	Control valve	多路阀	1
02	B5052-00010	Washer	垫圈10	4 GB93-87
03	B4118-00010	Nut	螺母M10	4 GB6170-86
04	A01D7-42081	Bracket	操纵杆托架	1
05	A01D7-42001	Connector	接头	4
06	B3222-08024	Pin	销轴B6X24	8 GB882-86
07	B3010-3P216	Pin	销3.2X16	8 GB91-86
08	A01D7-40201	Joint	拉杆	4
09	B0110-10025	Bolt	螺栓M10X25	4 GB5781-86
10	HRA01D7406	Knob	手柄	4
11	A01D7-40701	Lever, lift	升降操纵杆	1
12	B5313-00008	Shim	垫圈8	4 GB97.1-86
13	A01D7-42011	Shim	垫圈1	4
14	A01D7-42021	Rubber	橡胶垫	8
15	B0010-12060	Bolt	螺栓M12X60	4 GB5780-86
16	B4116-00012	Nut	螺母M12	4 GB6170-86
17	B0110-00012	Washer	垫圈12	4 GB93-87
18	A01D7-42031	Bushing	套筒	4
19	B0110-06010	Bolt	螺栓M6X10	1 GB5781-86
20	B5052-00006	Washer	垫圈6	1 GB93-87
21	A01D7-41401	Pin	销轴	1
22	A01D7-42041	Shin	垫圈11	3
23	A01D7-42051	Bushing	衬套	4
24	A01D7-40801	Lever, tilt	倾斜操纵杆	1
25	A01D7-40901	Lever, third	第三片阀杆	1
26	A01D7-41001	Lever, four	第四片阀杆	1

图62/FIG62

操纵杆总成 (五片) / VALVE CONTROL LINKAGE (FIVE-THROW)

序号 Item No	图号 Part No	零部件名称 Description	件数 Q'ty	备注 Remark
01	A01D7-40601	Control valve	多路阀 1	CPCD40,45,50-W1
02	B5052-00010	Washer	垫圈10 4	GB93-87
03	B4116-00010	Nut	螺母M10 4	GB6170-86
04	A01D7-42091	Bracket	操纵杆托架 1	
05	A01D7-42001	Connector	接头 5	CPCD40,45,50-Sa1
06	B3222-08024	Pin	销轴B6X24 10	GB882-86
07	B3010-3P216	Pin	销3.2X16 10	GB91-86
08	A01D7-40201	Joint	拉杆 5	CPCD40,45,50-R1
09	B0110-10025	Bolt	螺栓M10X25 4	GB5781-86
10	HRA01D7406	Knob	手柄 5	
11	A01D7-40701	Lever, lift	升降操纵杆 1	
12	B5313-00008	Shim	垫圈8 4	GB97.1-86
13	A01D7-42011	Shim	垫圈I 4	
14	A01D7-42021	Rubber	橡胶垫 8	
15	B0010-12060	Bolt	螺栓M12X60 4	GB5780-86
16	B4116-00012	Nut	螺母M12 4	GB6170-86
17	B0110-00012	Washer	垫圈12 4	GB93-87
18	A01D7-42031	Bushing	套筒 4	
19	B0110-06010	Bolt	螺栓M6X10 1	GB5781-86
20	B5052-00006	Washer	垫圈6 1	GB93-87
21	A01D7-41501	Pin	销轴 1	
22	A01D7-42041	Shin	垫圈II 4	
23	A01D7-42051	Bushing	衬套 5	
24	A01D7-40801	Lever, tilt	倾斜操纵杆 1	
25	A01D7-40901	Lever, third	第三片阀杆 1	
26	A01D7-41001	Lever, four	第四片阀杆 1	
27	A01D7-41101	Lever, five	第五片阀杆 1	

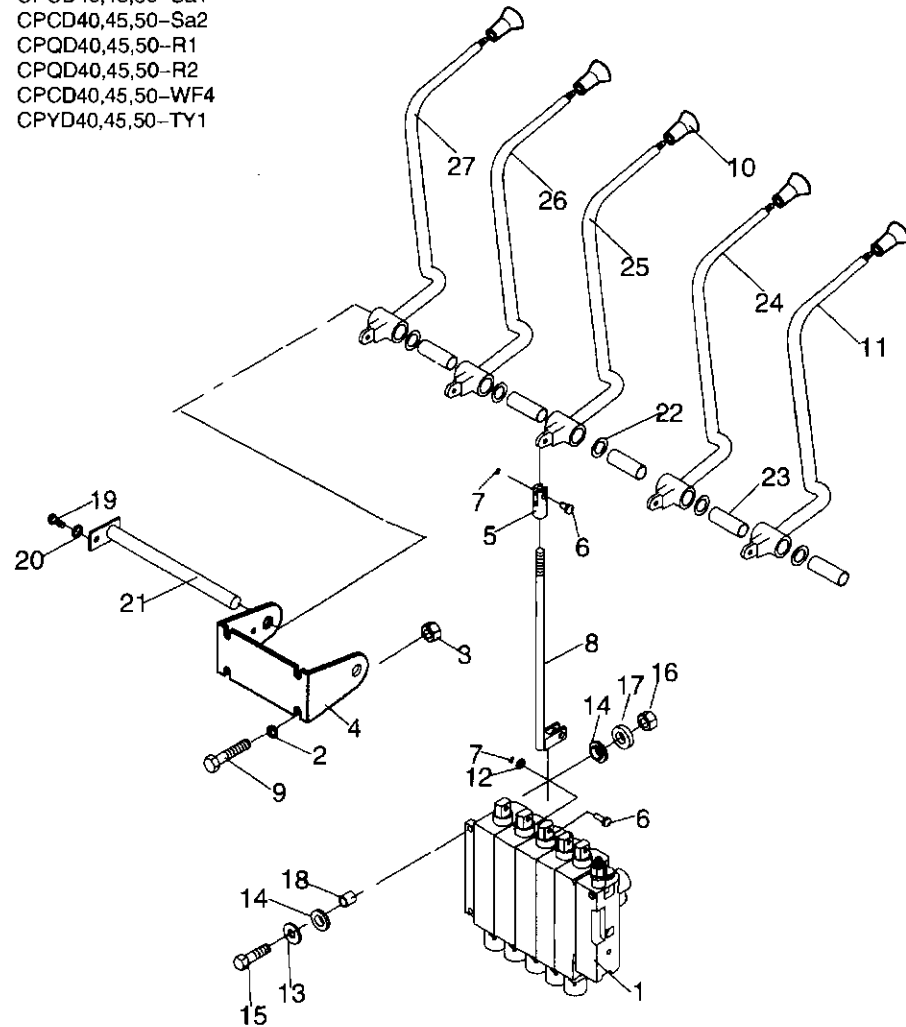

h2000

77

门架管路系统/HYDRAULIC SYSTEM MAST

图63/FIG63

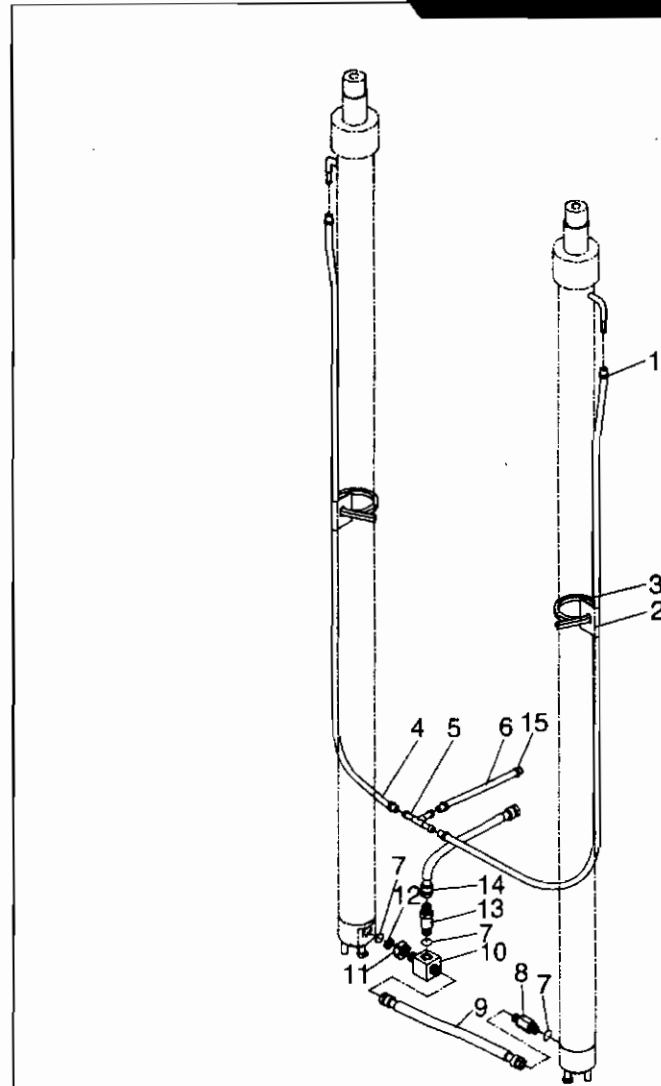

- CPCD40,45,50-W1
- CPCD40,45,50-W4
- CPCD40,45,50-Sa1
- CPCD40,45,50-Sa2
- CPQD40,45,50-R1
- CPQD40,45,50-R2
- CPCD40,45,50-WF4
- CPYD40,45,50-TY1

序号 Item No	图号 Part No	零部件名称 Description	件数 Qty	备注 Remark
01	Z5690-00023	Clip 双钢丝喉箍 $\phi 23$	4	JB/ZQ3776-86
02	D01D8-62001	Clip 管座	2	
03	90D-91-1	Band 尼龙扎带L=300	2	
04	HRD01D8601	Tube Vinyl 棉线编制胶管	2	
05	D01D8-62011	Three way 三通接头体	1	
06	D01D8-62021	Tube vinyl 棉线编制胶管	1	
07	Z6002-03004	O- ring O形密封圈30X3.5	3	GB1235-76
08	D01D8-62031	Pin 接头体	1	
09	D01D8-62041	Hose H.P. 高压胶管	1	
10	D01D8-62051	Three way 三通接头体	1	
11	D01D8-62061	Nut 螺母	1	
12	D01D8-62071	Shim 垫片	1	
13	D01D8-60201	Flow regulator 限速阀	1	
14	D01D8-62081	Hose H.P. 高压胶管	1	
15	Z5690-00033	Clip 双钢丝喉箍 $\phi 33$	3	JB/ZQ3776-86

图64/FIG64

液压系统 (液力车) / HYDRAULIC SYSTEM (HYDRAULIC FORKLIFT)

序号 Item No	图号 Part No	零部件名称 Description	件数 Qty	备注 Remark	零件号 Part No
01	A01D7-61211	Connector 直角接头	1		CPCD40.45.50-W1
02	Z4590-00045	Clip 胶管夹45	2	JB/ZQ3776-86	CPCD40.45.50-W4 CPCD40.45.50-Sa1
03	Z6004-03504	O-ring O型密封圈35x3.5	1	GB1235-76	CPCD40.45.50-Sa2 CPQD40.45.50-R1
04	B0110-10025	Bolt 螺栓M10X25	17	GB5781-86	CPQD40.45.50-R2 CPCD40.45.50-WF4 CPYD40.45.50-TY1
05	B5310-00010	Washer 垫圈10	17	GB97.1-85	53
06	B5050-00010	Washer 垫圈10	23	GB93-87	59 13 46
07	A01D7-60201	Hose H.P 起升钢管总成	1		27 10 48 47 52 30 49
08	A01D7-60301	Hose H.P 高压胶管10 II-500A-A	1		8
09	A01D7-62411	Hose L.P 回油管	1		34 3332
10	Z9502-16095	Hose H.P 高压胶管16 II-950	1		43
11	A33D7-62095	Hose H.P 高压胶管	1		54 16 52 49
12	A01D7-60401	Hose H.P 转向油缸管总成(右)	1		12 2120
13	A01D7-62451	Hose L.P 多路阀回油管	1		9 19 29
14	Z7300-13130	Hose L.P 低压胶管φ13x130	1	HG4-405-75	37
15	Z9502-10070	Hose H.P 高压胶管10 II-700	1		35 36 28 29 52 29 49
16	A01D7-62471	Clip 管夹	2		29 38 37
17	A01D7-62481	Hose L.P 回油管	1	HG4-405-75	30 31
18	A01D7-62491	Hose L.P 回油管	1	HG4-405-75	30 31 39 40
19	A01D7-60501	Hose H.P 转向缸钢管总成(左)	1		15 14 61
20	A01D7-62501	Connector 直通管接头	2		17 50 29
21	Z6004-01802	O-ring O型密封圈16x2.4	4	GB1235-76	25 26 52 44 63
22	A01D7-62511	Screw 螺钉	2		26 41 18 45 55 62
23	A01D7-62521	Elbow 接头体	2		51
24	A01D7-62531	Elbow 接头体	1		24 22 23 42 11 64 60 6
25	Z6004-02123	O-ring O型密封圈21.2x2.65	6	GB3452.1-92	56
26	A01D7-62541	Screw 螺钉	1		
27	A01D7-62901	Screw 螺钉	1		
28	B0230-08080	Bolt 螺栓M8X80	2	GB5782-86	65 58 57 65
29	B5050-00008	Washer 垫圈8	17	GB93-87	
30	Z6700-00018	Shim 组合垫圈18	2	JB982-77	

h2000

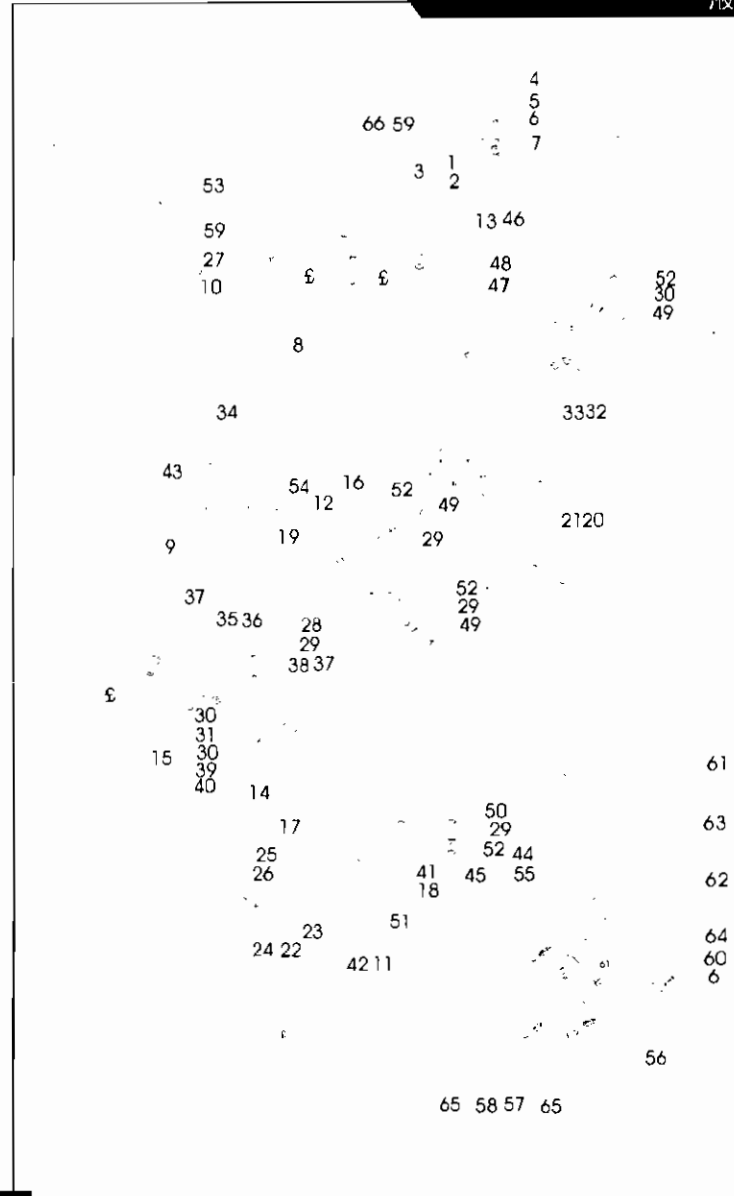

序号 Item No.	图号 Part No.	零部件名称 Description	件数 Qty.	备注 Remark
31	1WFL-F15-6	Valve	1	单稳分流阀
32	A01D7-62591	Connector	4	直通接头
33	Z6004-03203	O-ring	3	O型密封圈32x3.1 GB1235-76
34	A01D7-61231	Connector	2	直角接头
35	A01D7-61301	Elbow	4	弯头
36	AD1D7-62611A	Connector	1	直通接头
37	A01D7-62621A	Connector	2	直通接头
38	Z6700-00022	Shim	2	组合垫圈 JB982-77
39	A01D7-62631A	Connector	1	直通接头
40	Z4590-00023	Clip	8	胶管夹 JB/ZQ3776-86
41	A01D7-62641	Screw	1	螺钉
42	Z9502-16140	Hose H.P	1	高压胶管16 II-1400
43	A20A7-80922	Connector	1	直角接头
44	A33D7-62015	Hose L.P	1	油泵吸油管
45	A01D7-62691	Clip	2	管夹
46	A01D7-60701	Hose H.P	1	倾斜钢管总成(前)
47	A01D7-60801	Hose H.P	1	倾斜钢管总成(后)
48	A01D7-62701	Clip	12	管夹
49	B0110-08025	Bolt	10	螺栓M8X25 GB5786-86
50	B0110-08035	Bolt	5	螺栓M8X35 GB5781-86
51	Z6004-01703	O-ring	6	O型密封圈17x2.65 GB3452.1-92
52	B5310-00008	Washer	4	垫圈 GB97.1-85
53	A01D7-62691A	Connector	1	直角接头
54	A01D7-61241	Connector	1	直角接头
55	K00K7-63061	Pump	1	前齿轮泵CBKa-G425-AT φ
56	K00K7-63051	Pump	1	后齿轮泵CBKa-G425-AT φL
57	B0530-10030	Bolt	4	螺栓M10X1.25X30 GB5786-86
58	B5210-00010	Washer	4	垫圈 GB96-85
59	A01D7-61221	Connector	2	直角接头
60	B0330-10025	Bolt	8	螺栓M10X25 GB5783-86

图64/FIG64

液压系统 (液力车)/HYDRAULIC SYSTEM (HYDRAULIC FORKLIFT)

序号 Item No	图号 Part No	零部件名称 Description	件数 Qty	备注 Remark	零件图号
81	Z4590-00045	Clip 双钢丝紧箍 φ45	4	JB/ZQ3776-76	CPCD40, 45, 50-W1 CPCD40, 45, 50-W4 CPCD40, 45, 50-Sa1 CPCD40, 45, 50-Sa2
62	Z7300-32027	Hose L.P 夹布输油胶管 φ32x270	1		66 59 CPCD40, 45, 50-R1 CPCD40, 45, 50-R2 CPCD40, 45, 50-WF4 CPYD40, 45, 50-TY1
63	A33D7-60105	Flange 后泵进油口法兰	1		3 1 2 53
64	A33D7-60205	Flange 前泵进油口法兰	1		59 13 46
65	A33D7-62085	Connector 直通接头	2		27 48 10 47
66	Z6004-03004	O-ring 0型密封圈30X3.5	1	GB1235-76	52 30 49
67	A33D7-60605	Hose 过渡接管	1		8 34 3332 43 54 16 52 49 9 19 29 2120 37 35 36 28 29 52 29 49 38 37 15 30 31 30 39 40 61 14 50 29 63 17 52 44 25 26 41 45 55 62 18 23 51 64 24 22 42 11 60 6 56 65 58 57 65



货叉与货叉架/FORK & LIFT BRACKET

图65/FIG65

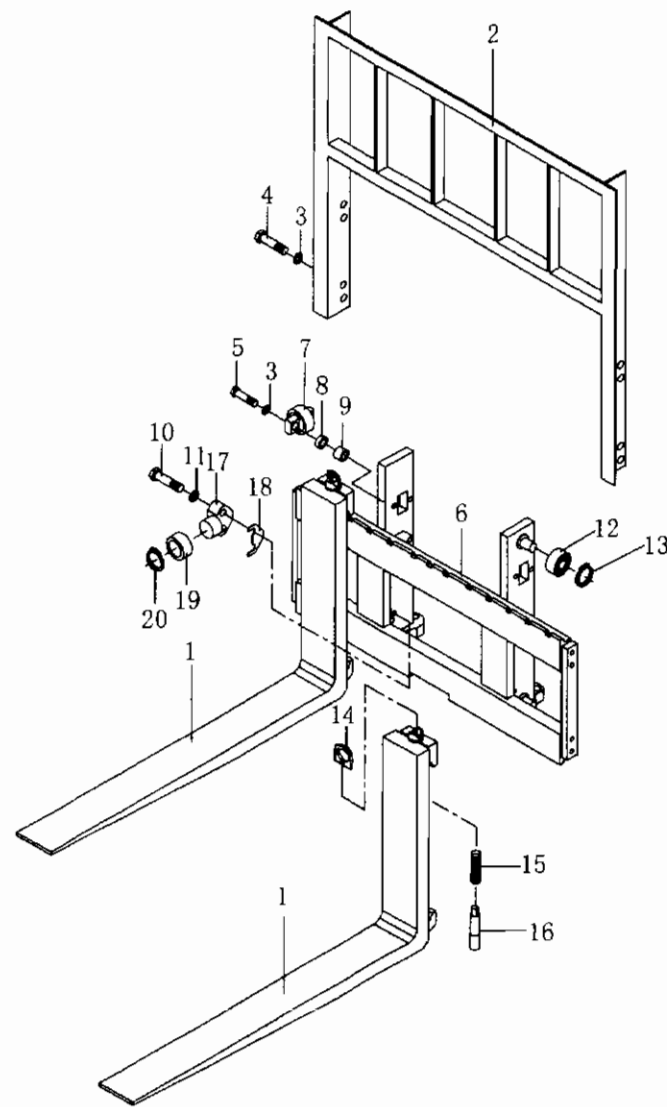

序号 Item No	图号 Part No	零部件名称 Description	件数 Qty	备注 Remark
CPCD40,45,50-W1 CPCD40,45,50-W4 CPCD40,45,50-Sa1 CPCD40,45,50-Sa2 CPQD40,45,50-R1 CPQD40,45,50-R2 CPCD40,45,50-WF4 CPYD40,45,50-TY1	01	HRD01D8102 Fork	货叉 2	
	02	D01D8-20201 Backrest	挡货架 1	
	03	B5050-00016 Washer	垫圈16 4	GB93-87
	04	B0520-16035 Bolt	螺栓M16X1.5X35 8	GB5786-85
	05	B0420-16050 Bolt	螺栓M16X1.5X50 4	GB5785-86
	06	D01D8-20001 Lift Bracket	货叉架 1	
	07	D01D8-00501 Retaining roller	测滚轮组 2	
	08	HRD01D8003 Shim	调整垫片 2	
	09	D01D8-02141 Plate	垫块 4	
	10	B0420-12060 Bolt	螺栓M12X1.25X60 4	GB5785-86
	11	B5050-00016 Washer	垫圈16 4	GB93-87
	12	D01D8-00301 End roller	主滚轮 4	
	13	B6152-00050 Snap ring	挡圈50 2	GB894.1-86
	14	D20B8-12031 Hand	把手 2	
	15	D01D8-12011 Spring	弹簧 2	
	16	D01D8-12021 Pin	插销 2	
	17	D01D8-02051 Shaft	测滚轮轴 4	
	18	HRD01D8002 Shim	调整垫片 2	
	19	180707K Bushing	轴承180707K 2	GB278-82
	20	B6152-00035 Snap ring	挡圈35 4	GB93-87

货叉选用件表(Fork option parts)

CPQD40,45,50-R
 CPCD40,45,50-W
 CPCD40,45,50-L2
 CPCD40,45,50-WF
 CPC40-C

货叉长度 Fork length	代号 Part number	备注 Remark
1070	D01D8-12061	
1150	D01D8-12071	
1200	D01D8-12081	
1220	D01D8-12091	
1370	D01D8-12101	
1500	D01D8-12111	
1520	D01D8-12121	
1600	D01D8-12131	
1670	D01D8-12141	
1800	D01D8-12151	
1820	D01D8-12161	
2000	D01D8-12171	
1400	D01D8-12181	

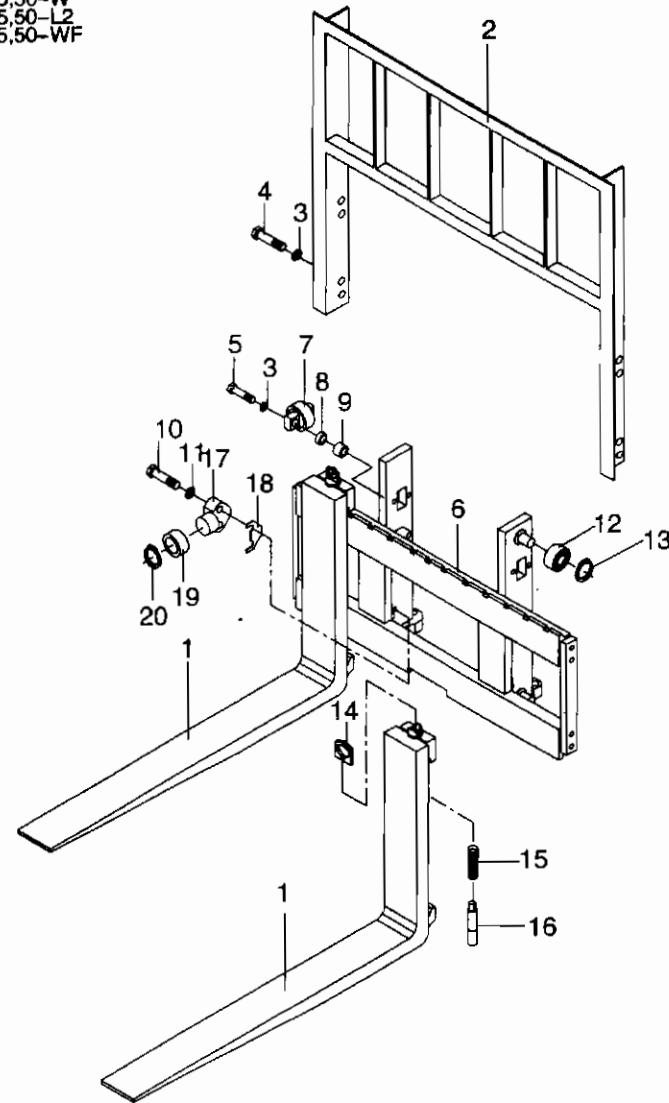

门架 (液力车) / MAST (HYDRAULIC FORKLIFT)

图66/FIG66

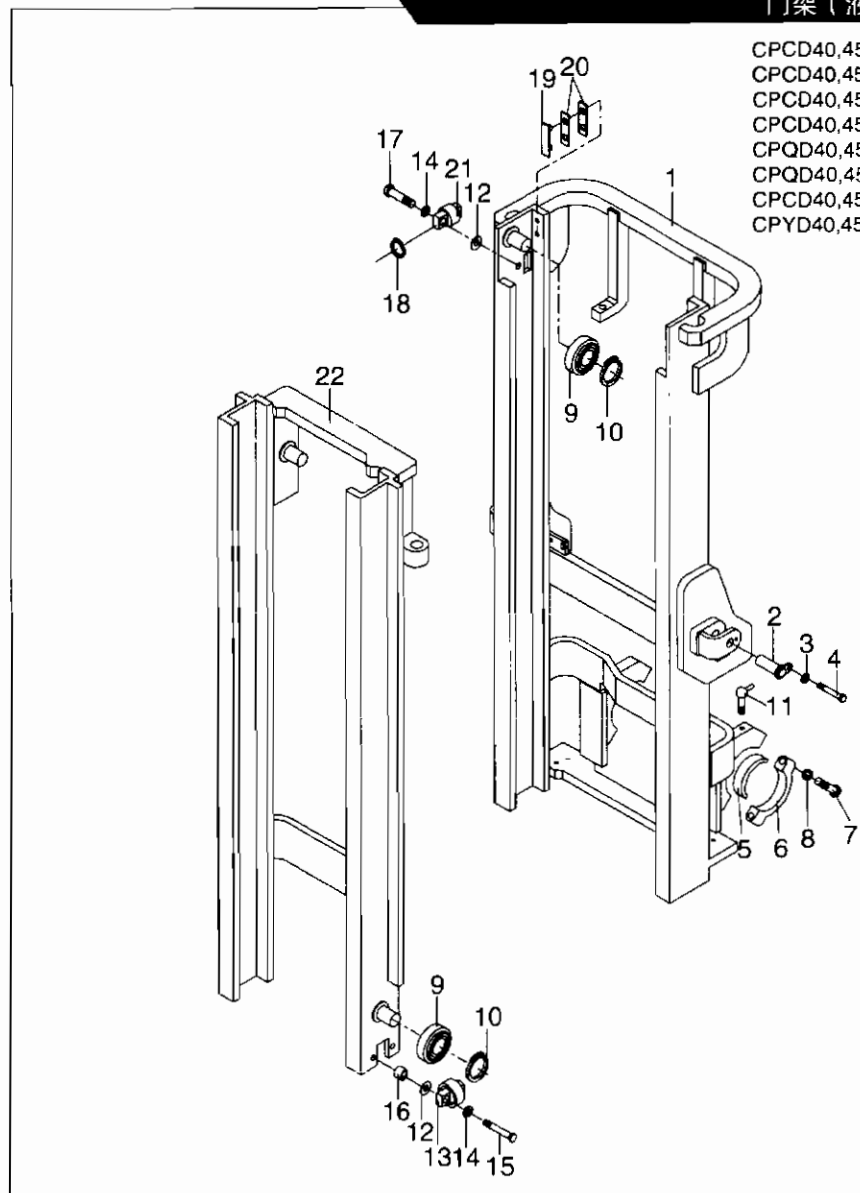

序号 Item No	图号 Part No	零部件名称 Description	件数 Q'ty	备注 Remark
01	HRD02D8301	Mast, outer	1	外门架总成
02	D01D8-00201	Pin	2	倾斜油缸销轴
03	B5050-00010	Washer	6	垫圈10
04	B0520-10025	Bolt	6	螺栓M10X1.25X25
05	D01D8-02031	Bushing	2	轴衬
06	D01D8-02041	Cap	2	支座盖
07	B0420-20090	Bolt	4	螺栓M20X1.5X90
08	B5050-00020	Washer	4	垫圈20
09	D01D8-00301	Roller	4	主滚轮
10	B6152-00050	Snap ring	4	挡圈50
11	Z2500-01001	Fitting	2	油杯M10X1
12	HRD01D8003	Shim	8	调整垫片
13	D01D8-00501	Side roller	2	侧滚轮组
14	B5050-00012	Washer	8	垫圈12
15	B0420-12015	Bolt	4	螺栓M12X1.25X50
16	D01D8-2141	Plate	4	垫块
17	B0420-1040	Bolt	4	螺栓M12X1.25X40
18	B6152-00030	Snap ring	4	轴用挡圈30
19	D01D8-02171	Slipper	2	限位滑板
20	HRD01D8004	Shim	2	调整垫片
21	D01D8-02151	Shaft	2	侧滚轮
22	HRD01D8304	Mast inner	1	内门架总成

门架选用件表 (Mast optional parts)

起升高度 Lift height	内门架总成 Mast, inner	外门架总成 Mast, outer	备注 Remark
3000	D01D8-30601	D02D8-30101	
3300	D01D8-30611	D02D8-30111	
3500	D01D8-30621	D02D8-30121	
3700	D01D8-30631	D02D8-30131	
3750	D01D8-30641	D02D8-30141	
4000	D01D8-30651	D02D8-30151	
4250	D01D8-30661	D02D8-30161	
4500	D01D8-30671	D02D8-30171	
4750	D01D8-30681	D02D8-30181	
5000	D01D8-30691	D02D8-30191	

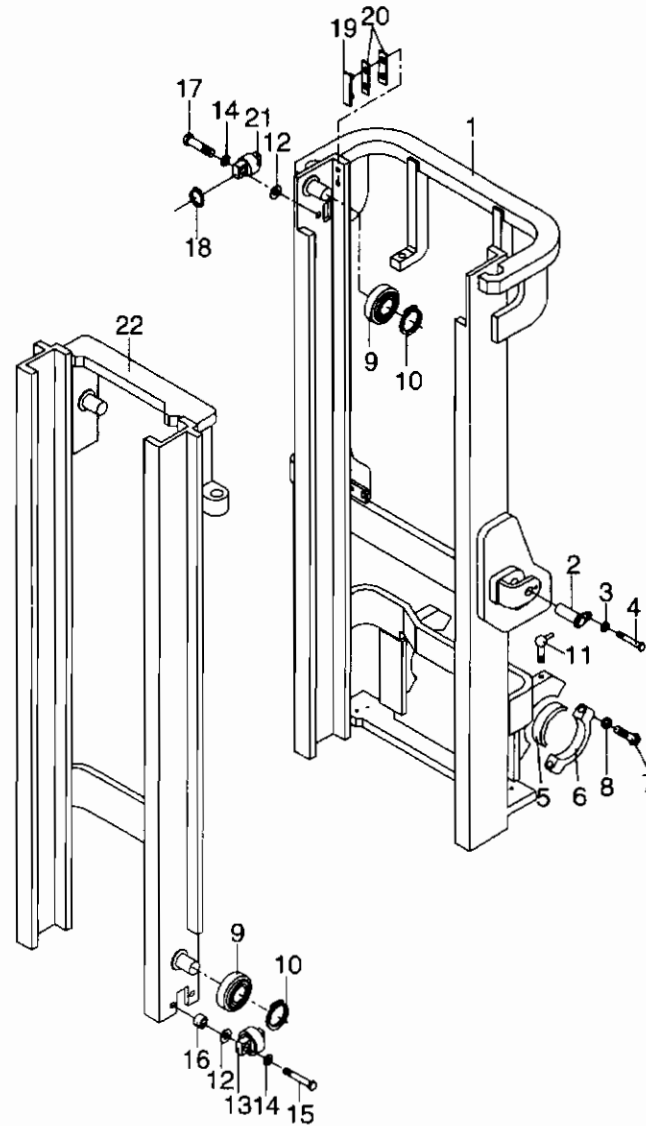

起升油缸/LIFT CYLINDER

图67/FIG67

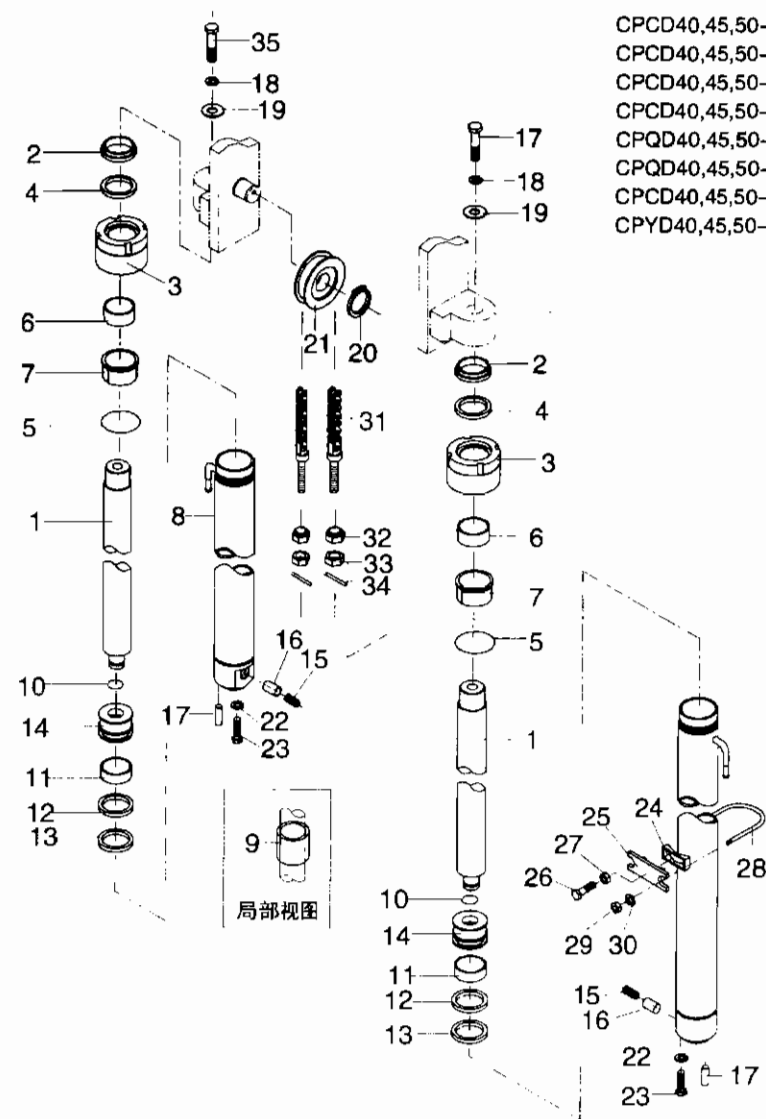

序号 Item No	图号 Part No	零部件名称 Description	件数 Q'ty	备注 Remark
	CPCD40,45,50-W1			
	CPCD40,45,50-W4			
	CPCD40,45,50-Sa1			
	CPQD40,45,50-Sa2			
	CPQD40,45,50-R1			
	CPQD40,45,50-R2			
	CPCD40,45,50-WF4			
	CPYD40,45,50-TY1			
01	HRD01D8402	Rod	2	活赛杆
02	D01D8-40201	Seal,dust	2	防尘圈50 NOK AR2831H5
03	D01D8-42001	Cap	2	缸盖
04	D01D8-42011	Packing	2	密封圈50 NOK FU0620F0
05	Z6051-07753	O-ring	2	O形圈77.5X3.55 GB3452.1-86
06	D01D8-42351	Bushing	2	铜套
07	D01D8-42021	Bushing	2	衬套
08	HRD01D8403	Cylinder(STD)H=KM300	2	缸体
09	D01D8-42031	Bushing	2	调整套 >4m only
10	D01D8-42341	Snap ring	2	钢丝挡圈42 GB895.2-86
11	D01D8-42041	Wearing	2	支承环
12	D01D8-42051	Ring,back up	2	挡片70 NOK GN4676V0
13	D01D8-42061	Packing	2	密封圈70 NOK FU0846L0
14	D01D8-42071	Piston	2	活塞
15	D01D8-42081	Spring	2	弹簧
16	D01D8-42091	Piston	2	滑阀
17	B3120-10040	Pin	2	销A10X40 GB119-86
18	B5050-00020	Washer	4	垫圈20 GB93-87
19	D01D8-02001	Shim	2	调整垫片
20	D01D8-40401	Sheave	2	链轮
21	B6152-00055	Snap ring	2	挡圈55 GB894.1-86
22	B5050-00012	Washer	2	垫圈12 GB93-87
23	B0520-12050	Bolt	2	螺栓M12X1.25X25 GB5786-86
24	D01D8-02101	Rubber	2	橡胶套
25	D01D8-02091	Support	2	油缸支承块
26	B0320-12050	Bolt	2	螺栓M12X50 GB5783-86
27	B4123-00012	Nut	2	螺母M12 GB6170-86
28	D01D8-02081	U-Bolt	2	U-形螺栓
29	B4123-00010	Nut	4	螺母M10 GB6170-86
30	B5323-00010	Shim	4	垫圈10 GB97.1-86

图67/FIG67

起升油缸/LIFT CYLINDER

序号 Item No	图号 Part No	零部件名称 Description	件数 Qty	备注 Remark
31	HRD01D8404	Chain	2	CPCD40,45,50-W1 CPCD40,45,50-W4 CPCD40,45,50-Sa1 CPCD40,45,50-Sa2
32	D01D8-42291	Shim	2	CPQD40,45,50-R1 CPQD40,45,50-R2
33	B4230-00022	Nut	4	CPCD40,45,50-WF4
34	B3010-20540	Pin	2	CPYD40,45,50-TY1
35	B0420-20085	Bolt	4	

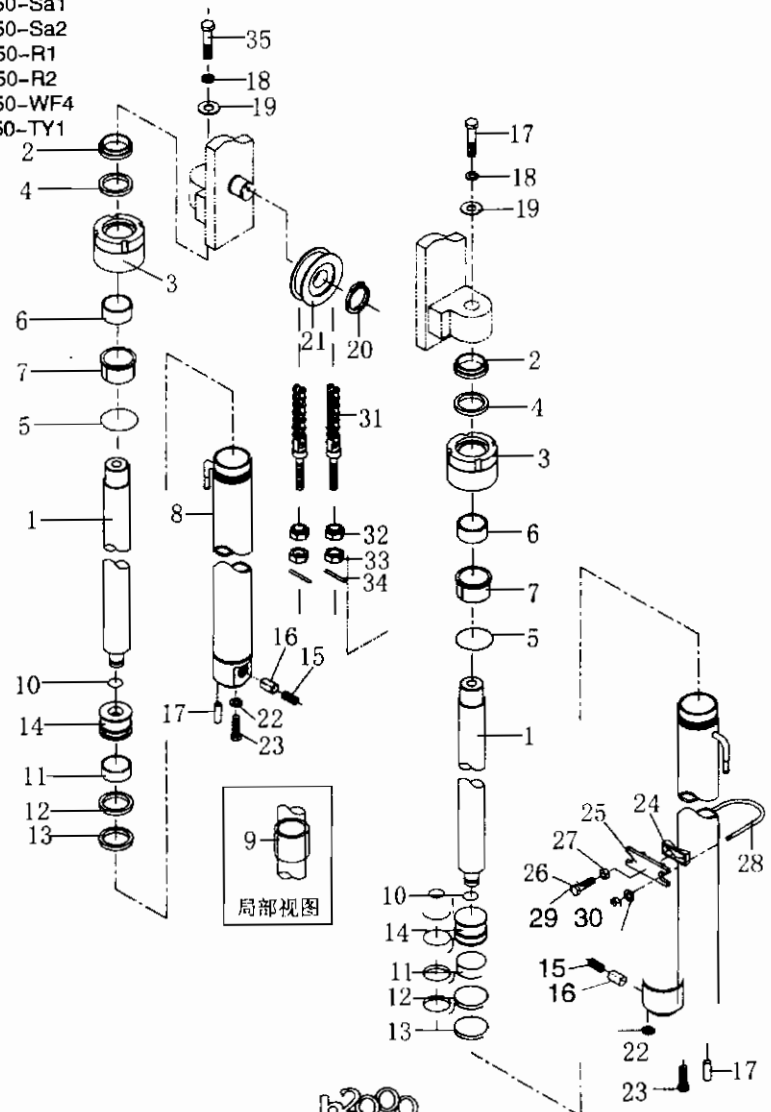

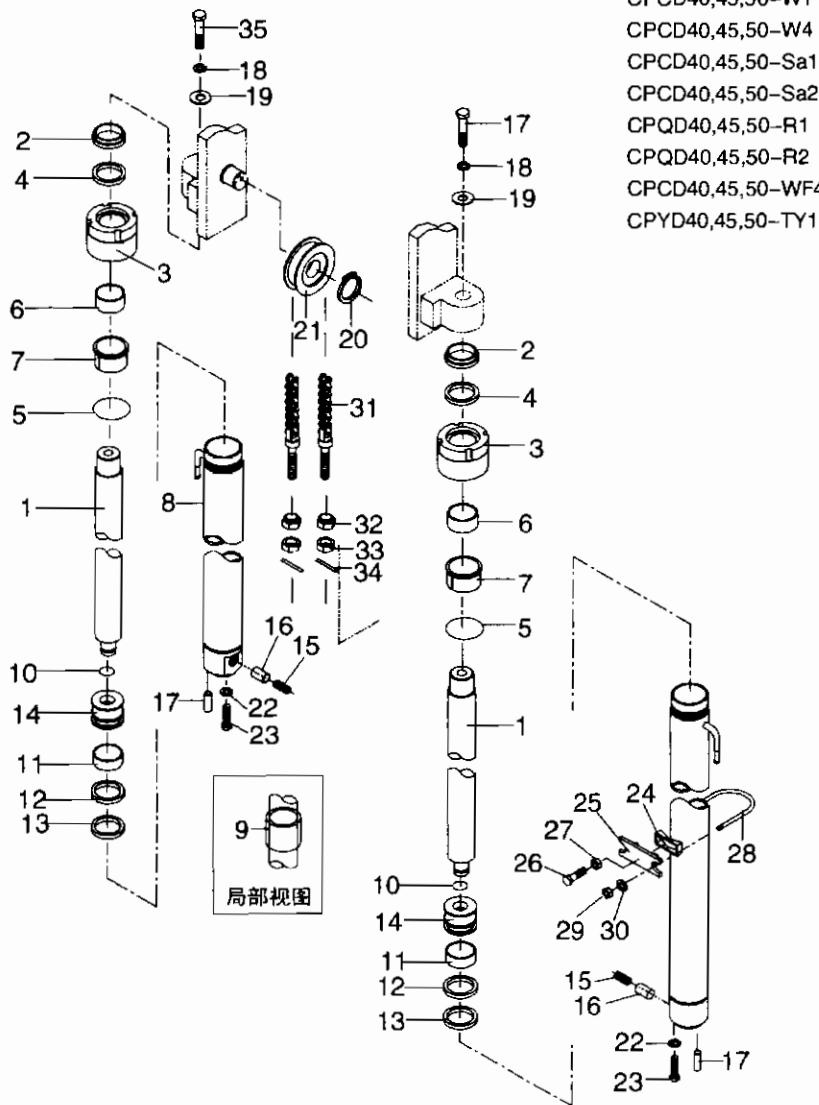

- CPCD40,45,50-W1
- CPCD40,45,50-W4
- CPCD40,45,50-Sa1
- CPCD40,45,50-Sa2
- CPQD40,45,50-R1
- CPQD40,45,50-R2
- CPCD40,45,50-WF4
- CPYD40,45,50-TY1

起升油缸选用件表 (Lift cylinder optional parts)

起升高度 Lift height	起升油缸 Lift cylinder	缸体 Cylinder	活塞杆 Rod, piston	链条 Chain, leaf
3000	D01D8-40001	D01D8-40301	D01D8-42101	D01D8-40501
3300	D01D8-40011	D01D8-40311	D01D8-42111	D01D8-40511
3500	D01D8-40021	D01D8-40321	D01D8-42121	D01D8-40521
3700	D01D8-40031	D01D8-40331	D01D8-42131	D01D8-40531
3750	D01D8-40041	D01D8-40341	D01D8-42141	D01D8-40541
4000	D01D8-40051	D01D8-40351	D01D8-42151	D01D8-40551
4250	D01D8-40061	D01D8-40361	D01D8-42161	D01D8-40561
4500	D01D8-40071	D01D8-40371	D01D8-42171	D01D8-40571
4750	D01D8-40081	D01D8-40381	D01D8-42181	D01D8-40581
5000	D01D8-40091	D01D8-40369	D01D8-42191	D01D8-40591

图68/FIG68

倾斜油缸/TILT CYLINDER

序号 Item No	图号 Part No	零部件名称 Description	件数 Q'ty	备注 Remark
01	GB1152-79	Fitting	2	油杯M10X1
02	D01D8-52001	Rod end	2	耳环
03	GB893.1-86	Snap ring	4	挡圈62
04	GE404E-2RS	Bearing	2	关节轴承
05	GB5782-86	Bolt	2	螺栓M16X65
06	GB859-87	Shim	2	垫片16
07	GB6170-86	Nut	2	螺母M16
08	D01D8-50401	Seal, dust	2	防尘圈90
09	D01D8-52011	Bushing	2	支承圈
10	D01D8-52021	Wreath	2	保护圈
11	GB3452.1-82	O-ring	4	O形密封圈45X3.55
12	D01D8-52041	Wreath	2	保护圈
13	D01D8-52071	Packing	2	密封圈45X55X8
14	GB3452.1-82	O-ring	2	O形密封圈82.5X3.55
15	D01D8-52051	Cap	2	导向套
16	-3	Dacel	2	标牌
17	D01D8-50101	Cylinder	1	缸体
18	D01D8-52061	Piston	2	活塞杆
19	D01D8-52031	Packing	4	密封圈90X75X9
20	D01D8-52091	Wearing	2	支承圈
21	D01D8-52101	Piston	2	活塞
22	GB9459-88	Nut	2	开槽螺母M30X2
23	GB91-86	Pin	2	开口销6.3X60
24	D01D8-52111	Wreath	2	保护圈
25	D01D8-52191	Spacer	2	内限位套(前倾3°用)
26	D01D8-52121	Spacer	2	限位套(后倾6°用)
27		Rubber	2	橡胶垫(后倾6°用)
28	GB72-88	Screw	2	螺钉M10X16(后倾6°用)
29	D01D8-00401	Pin	2	倾斜油缸销轴II
30	-5	Bushing	2	衬套

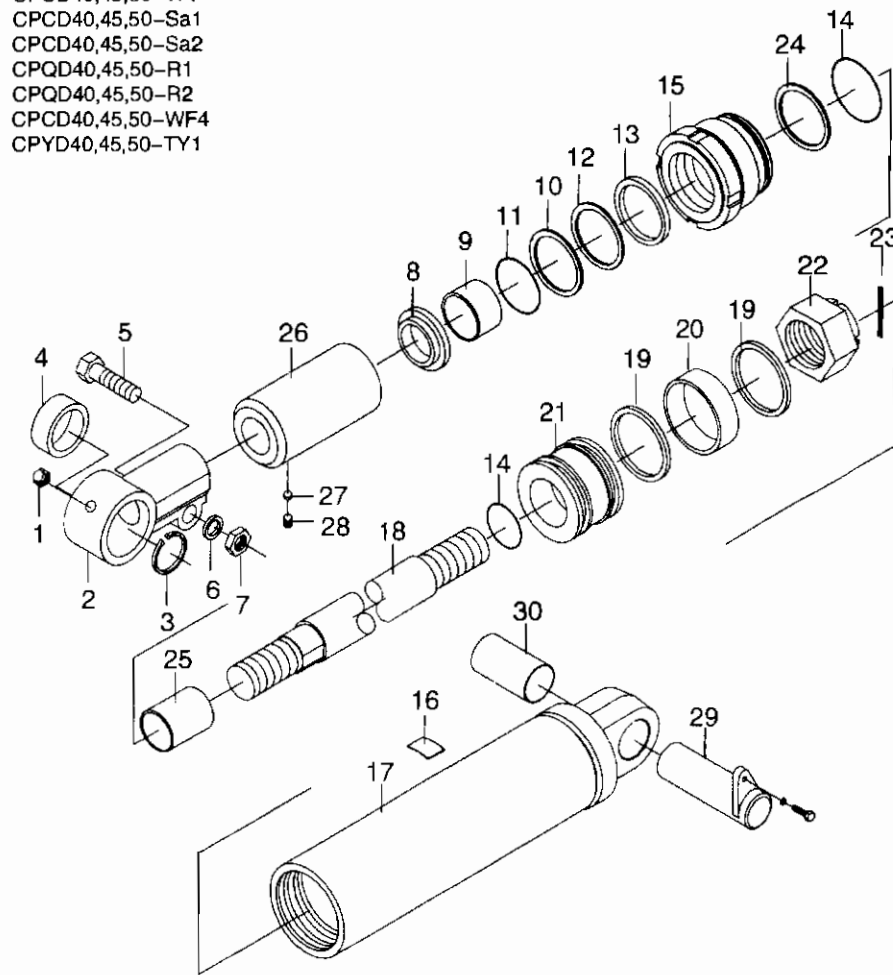

护顶架/OVERHEAD GUARD

图69/FIG69

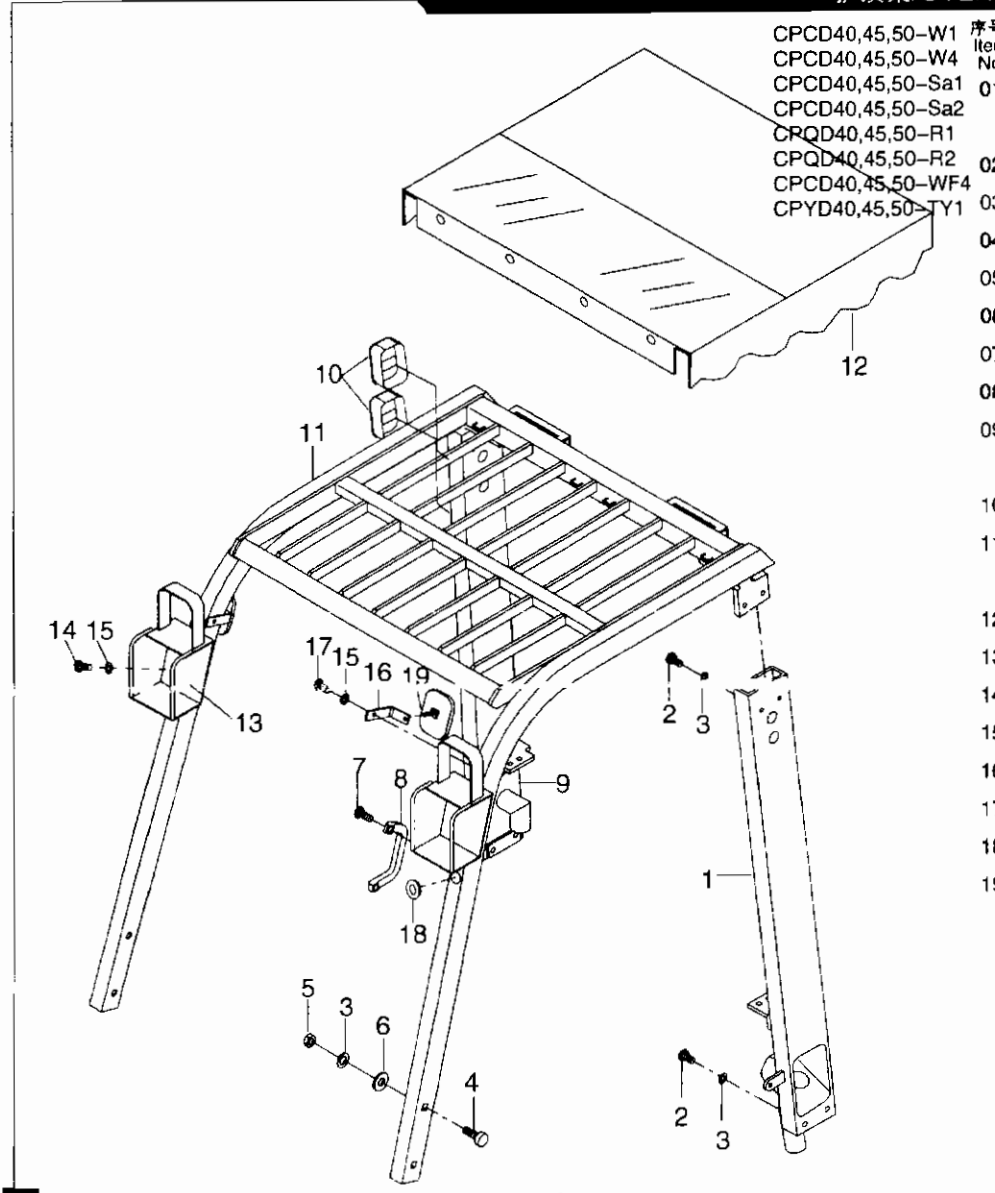

序号 Item No	图号 Part No	零部件名称 Description	件数 Q'ty	备注 Remark
01	A7Y55-10205	Rear pipe L.H	1	左后腿
	E7Y55-10205	Rear pipe L.H	1	右后腿
02	B0330-12025	Bolt	8	螺栓M12X25 GB5783-86
03	B5050-00012	Washer	12	垫圈12 GB93-87
04	B0430-12065	Bolt	4	螺栓M12X1.25X65 GB5785-86
05	B4223-00012	Nut	4	螺母M12X1.25 GB6171-86
06	B5310-00012	Washer	4	垫圈12 GB97.1-85
07	B8030-06030	Screw	2	螺钉M6X30 GB70-85
08	A22A5-10412G	Handle,grip	1	把手总成
09	A7Y55-10305	Rear pipe R.H	1	右后腿
	E7Y55-10305	Rear pipe R.H	1	右后腿
10	HRA01D5105	Air	2	进气盖 进箱型
11	A7Y55-10405	Overhead guard	1	前框架
	E7Y55-10405	Overhead guard	1	前框架 进箱型
12	A33D5-12212	Canvas	1	雨棚
13	A22A5-10401	Bracket	2	前灯架总成
14	B0330-08025	Bolt	4	螺栓M8X25 GB5783-86
15	B5050-00008	Washer	6	垫圈8 GB93-87
16	A7Y55-12145	Bracket	2	倒车镜支架
17	B0110-08016	Bolt	2	螺栓M8X16 GB5781-86
18	HRH24C2403	Grommet	7	出线胶圈
19	HRA01D5102	Rear view mirror	2	倒车镜

图70/FIG70

标牌/DECAL

序号 Item No	图号 Part No	零部件名称 Description	件数 Qty	备注 Remark
01	6TY40-00-327	Decal,fuel 燃油标牌	1	
02	6TY40-00-328A	Decal,model H200040标牌	2	
-	6TY40-00-326A	Decal,model H200045标牌	2	
-	6TY40-00-327A	Decal,model H200050标牌	2	
03	HRA30C0012	Decal,Wheel 轮胎气压标牌	1	
04	6TY10-00-339	Decal,HELI HELI标牌	2	
05	6TY40-00-62	Decal,safety 安全标志标牌	1	
06	6TY40-00-64	Decal,safety 安全标志标牌	1	
07	6TY10-00-19A	Nameplate 叉车装卸车铭牌	1	
08	B2191-2P506	Rivet 铆钉2.5X6	4	GB827-86
09	6TY40-00-335	Decal,lubrication chart 润滑系统图表牌	1	
10	6TY40-00-338	Decal,capacity chart 负荷曲线标牌	1	
-	6TY40-00-340	Decal,capacity chart 负荷曲线标牌	1	
-	6TY40-00-341	Decal,capacity chart 负荷曲线标牌	1	
11	6TY40-00-343	Decal,capacity 容量标牌	1	
12	6TY40-00-344	Decal,oil 液压油标牌	1	
13	6TY40-00-97	Decal,start 启动前检查标牌	1	
14	6TY40-00-14	Decal 使用须知标牌	1	
15	6TY40-00-378	Decal,hand brake 手制动标牌	1	
16	6TY40-00-382	Decal,tyre safety 轮胎安全标牌	1	
17	6TY40-00-380	Decal,fan safety 风扇安全标牌	1	
18	6TY40-00-210	Decal 合力叉车标牌	1	
19	6TY40-00-135	Decal,crane 起吊标牌	3	
20	6TY40-00-455	Decal 禁止进入门架后空间标牌	1	
21	6TY40-00-384	Decal 加防冻液标牌	1	

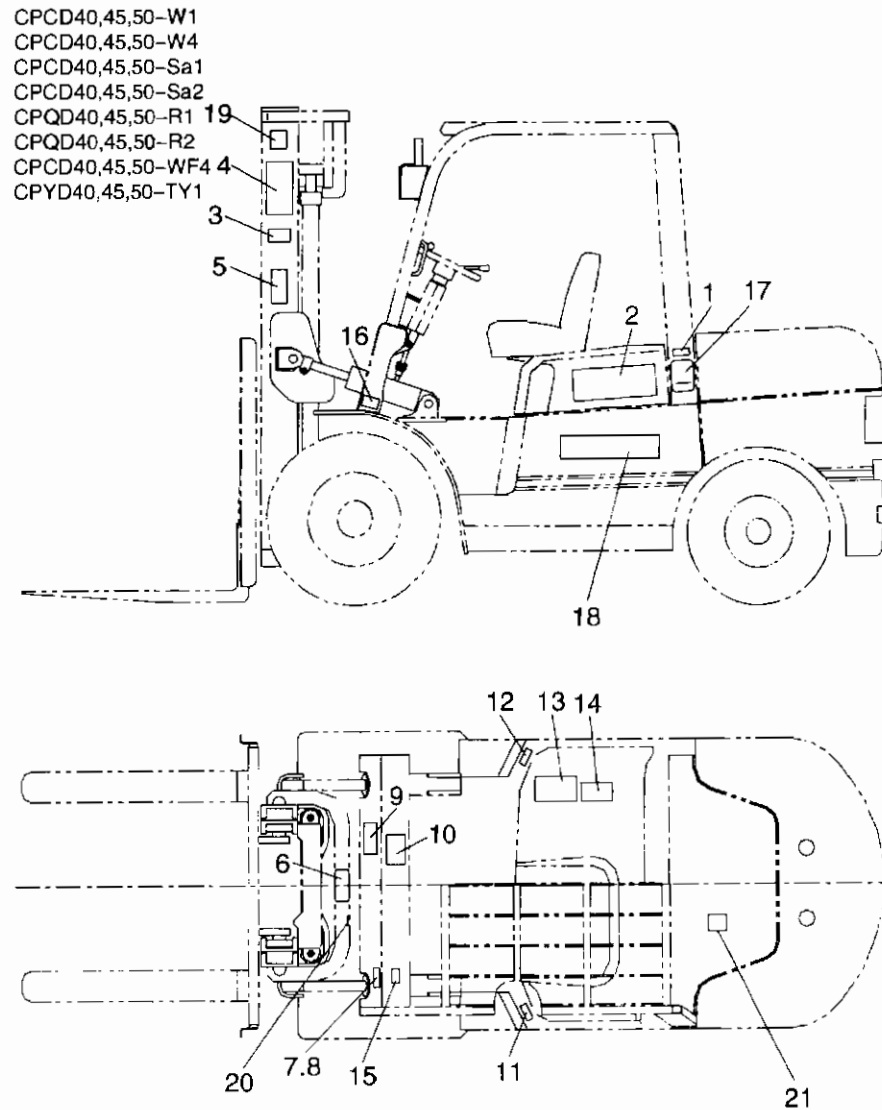

h2000

货叉与货叉架(两级全自由)/FORK & LIFT BRACKET(WIDE VIEW FULL FREE 2-STAGE MAST KZSM)

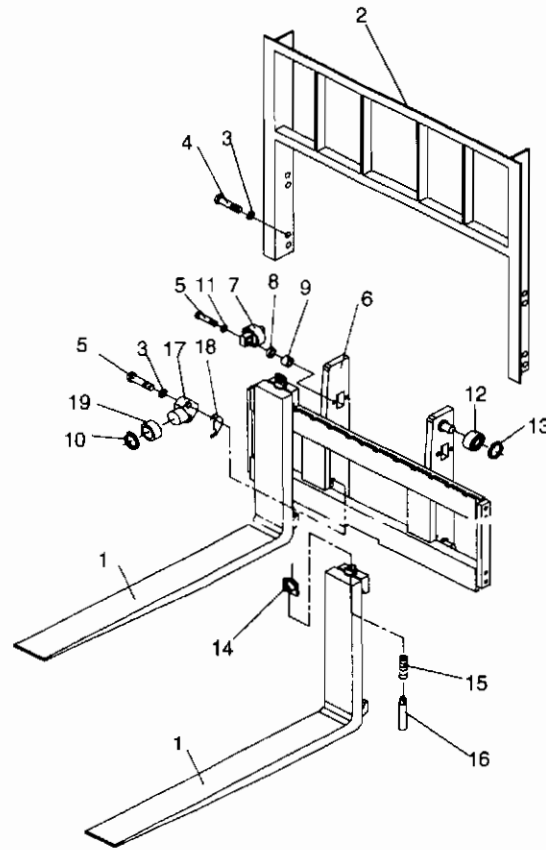

CPCD40,45,50-W1
 CPCD40,45,50-W4
 CPCD40,45,50-Sa1
 CPCD40,45,50-Sa2
 CPQD40,45,50-R1
 CPQD40,45,50-R2
 CPCD40,45,50-WF4
 CPYD40,45,50-TY1

序号 Item No	图号 Part No	零部件名称 Description	件数 Qty	备注 Remark
01	HRD01D8102	Fork	货叉 2	
02	D01D8-20201	Backrest	挡货架 1	
03	B5050-00016	Washer	垫圈 16	GB93-87
04	B0520-16035	Bolt	螺栓M16X1.5X35	6 GB5785-86
05	B0420-12045	Bolt	螺栓M12X1.25X65	4 GB5785-86
06	D32C8-00201	Lift Bracket	货叉架 1	
07	D01D8-00501	Retaining roller	侧滚轮组 2	
08	HRD01D8003	Shim	调整垫片 4	
09	D01D8-02141	Plate	垫块 4	
10	B6152-00035	Snap ring	挡圈35	2 GB894.1-86
11	B5050-00012	Washer	垫圈12	4 GB93-87
12	D01d8-00301	End roller	主滚轮 4	
13	B6152-00050	Snap ring	挡圈50	4 GB894.1-86
14	D20B8-02031	Hand	把手 2	
15	D01D8-12011	Spring	弹簧 2	
16	D01D8-12021	Pin	插销 2	
17	D01D8-02051	Shaft	侧滚轮轴 2	
18	HRD01D8002	Shim	调整垫片 2	
19	180707K	Roller	滚轮 2	

图71/FIG71 货叉与货叉架(两级全自由)/FORK & LIFT BRACKET(WIDE VIEW FULL FREE 2-STAGE MAST KZSM)

货叉选用件表(Fork option parts)

货叉长度 Fork length	代号 Part number	备注 Remark
1070	D01D8-12061	
1150	D01D8-12071	
1200	D01D8-12081	
1220	D01D8-12091	
1370	D01D8-12101	
1500	D01D8-12111	
1520	D01D8-12121	
1600	D01D8-12131	
1670	D01D8-12141	
1800	D01D8-12151	
1820	D01D8-12161	
2000	D01D8-12171	
1400	D01D8-12181	

CPCD40,45,50-W1
 CPCD40,45,50-W4
 CPCD40,45,50-Sa1
 CPCD40,45,50-Sa2
 CPQD40,45,50-R1
 CPQD40,45,50-R2
 CPCD40,45,50-WF4
 CPYD40,45,50-TY1

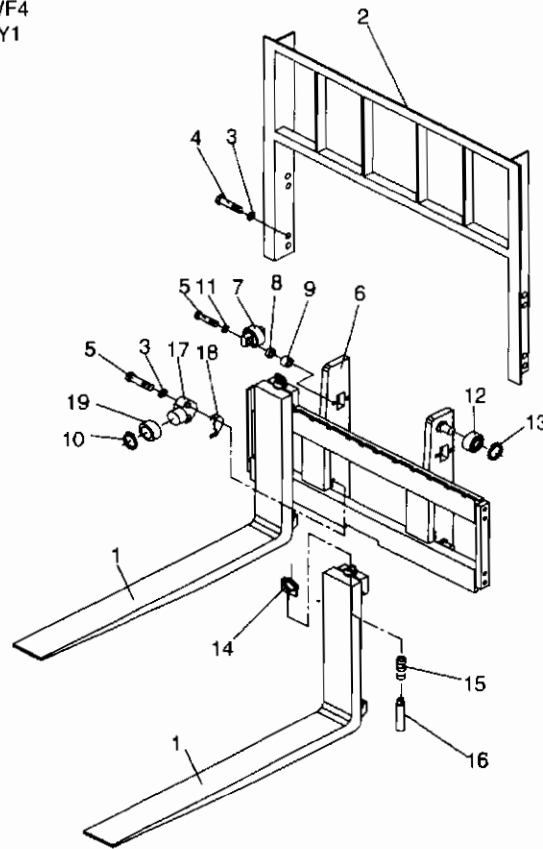

后起升油缸(两级全自由)/BACK LIFT CYLINDER(WIDE VIEW FULL FREE 2-STAGE MAST KZS)图72/FIG72

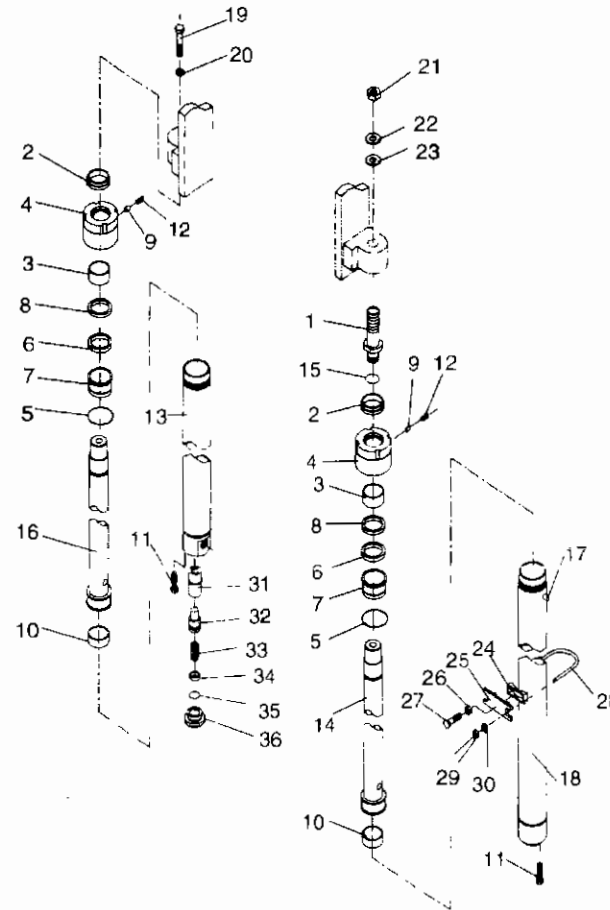

序号 Item No	图号 Part No	零部件名称 Description	件数 Qty	备注 Remark
	CPCD40,45,50-W1			
	CPCD40,45,50-W4			
	CPCD40,45,50-Sa1			
	CPCD40,45,50-Sa2			
	CPQD40,45,50-R1			
	CPQD40,45,50-R2			
	CPCD40,45,50-WF4			
	CPYD40,45,50-TY1			
01	D32C0-52001	Pin	1	杆头
02	D32C0-52141	Seal	2	防尘圈 NOK CI0087C3
03	D32C0-52011	Sleeve	2	衬套
04	D32C0-52041	Cap	2	缸盖
05	Z6051-06303	O-ring	2	O形圈63X3.55 GB3452.1-82
06	D01D8-42011	Y-ring	2	Y形密封圈50X60X8 NOK FU0620F0
07	D30C0-52021	Sleeve	2	导向套体
08	D32C0-52051	Seal	2	保护圈 NOK GN4335V0
09	D32C0-52031	Plug	2	垫子
10	D32C0-52091	Wearing	2	支承圈 NOK GW0019P1
11	HRD30C8002	Bolt	2	螺栓
12	GB73-85	Scrow	2	紧定螺钉
13	HRD32C0511	Cylinder(R.H)	1	缸体(右)
14	HRD32C0505	Piston ass'y (L.H)	1	活塞杆总成(左)
15	Z6051-02363	O-ring	2	O形圈23.6X3.55 GB3452.1-82
16	HRD32C0509	Piston ass'y(R.H)	1	活塞杆总成(右)
17	D32C0-52151	Plug	2	堵塞
18	HRD32C0507	Cylinder(L.H)	1	缸体(左)
19	B0420-20065	Bolt	1	螺栓M20X1.5X65 GB5785-86
20	B5050-00020	Washer	1	垫圈20 GB93-87
21	D32C8-02001	Nut	1	螺母
22	D32C8-02011	Shim	2	调整垫片
23	D01D8-02001	Shim	4	调整垫片
24	D01D8-02101	Rubber	2	橡胶套
25	D01D8-02091	Support	2	油缸支撑块
26	B0320-12065	Bolt	2	螺栓M12X65 GB5783-86
27	B4123-00012	Nut	2	螺母M12 GB6170-86
28	D01D8-02081	U-Bolt	2	U形螺栓
29	B4123-00010	Nut	4	螺母M10 GB6170-86
30	B5323 00010	Shim	4	垫圈10 GB97.1-85

图72/FIG72 后起升油缸(两级全自由)/BACK LIFT CYLINDER(WIDE VIEW FULL FREE 2-STAGE MAST KZSM)

序号 Item No	图号 Part No	零部件名称 Description	件数 Qty	备注 Remark
31	D30C0-82181	Sleeve	1	阀套
32	D30C0-82171	Poppet	1	阀芯
33	D30C0-82191	Spring	1	弹簧
34	D30C0-82201	Seat	1	阀座
35	Z6051-03873	O-ring	1	O形圈38.7X3.55
36	D30C0-82211	Nut	1	定位塞

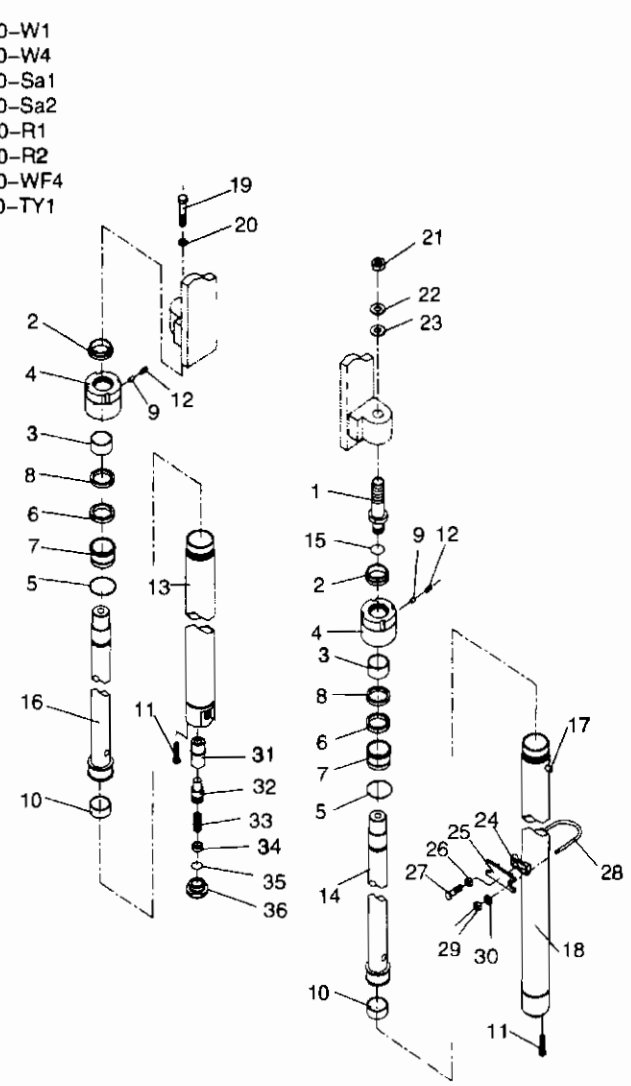

后起升油缸(两级全自由)/BACK LIFT CYLINDER(WIDE VIEW FULL FREE 2-STAGE MAST KZSI图72/FIG72

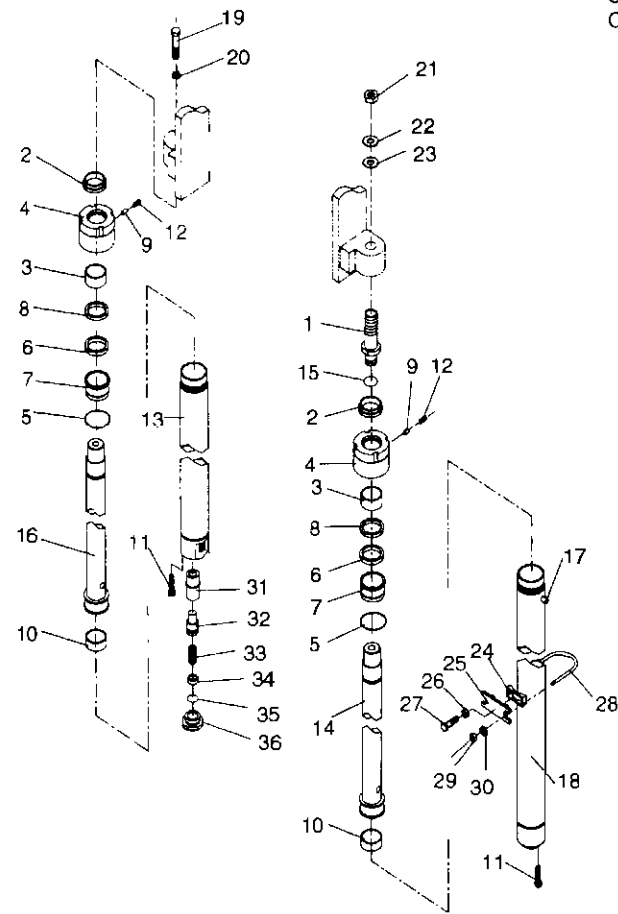

- CPCD40,45,50-W1
- CPCD40,45,50-W4
- CPCD40,45,50-Sa1
- CPCD40,45,50-Sa2
- CPQD40,45,50-R1
- CPQD40,45,50-R2
- CPCD40,45,50-WF4
- CPYD40,45,50-TY1

后缸选用件表 (Lift cylinder option table)

起升高度 Lift height	缸体(左) Cyl.body(Left)	缸体(右) Cyl.body(Right)	活塞杆总成(左) Rod.piston(Left)	活塞杆总成(右) Rod.piston(Right)	备注 Remark
2710	D32C0-50401	D32C0-50701	D32C0-50301	D32C0-50601	
3000	D32C0-50411	D32C0-50711	D32C0-50311	D32C0-50611	
2610	D32C0-50421	D32C0-50721	D32C0-50321	D32C0-50621	
3300	D32C0-50431	D32C0-50731	D32C0-50331	D32C0-50631	
3500	D32C0-50441	D32C0-50741	D32C0-50341	D32C0-50641	
3750	D32C0-50451	D32C0-50751	D32C0-50351	D32C0-50651	
4000	D32C0-50461	D32C0-50761	D32C0-50361	D32C0-50661	

图73/FIG73 门架(两级全自由)/MAST(WIDE VIEW FULL FREE 2-STAGE MAST KZSM)

序号 Item No	图号 Part No	零部件名称 Description	件数 Qty	备注 Remark
01	HRD32D0401	Mast,outer 外门架	1	
02	D01D8-00201	Pin 倾斜油缸销轴	2	
03	B5050-00010	Washer 垫圈10	4	GB93-87
04	B0520-10025	Bolt 螺栓M10X1.25X25	6	GB5785-86
05	D01D8-02031	Bushing 轴衬	2	
06	D01D8-02041	Cap 支承座	2	
07	B0420-20090	Bolt 螺栓M20X1.5X90	4	GB5785-86
08	B5050-00020	Washer 垫圈20	6	GB93-87
09	D01D8-00301	Roller 主滚轮	4	
10	B6152-00050	Snap ring 挡圈50	4	GB894.1-86
11	Z2500-01001	Fitting 油杯M10X1	4	GB1152-89
12	HRD01D8003	Shim 调整垫片	6	
13	D01D8-00501	Side roller 侧滚轮组	2	
14	B5050-00012	Washer 垫圈12	4	GB93-87
15	B0420-12045	Bolt 螺栓M12X45	4	GB5785-86
16	D01D8-02131	Plate 垫块	4	
17	B5020-12040	Bolt 螺栓M12X1.25X40	4	GB5786-86
18	Z0088-00308	Bushing 轴承80308	2	GB278-82
19	B6152-00040	Snap ring 挡圈40	4	GB894.1-86
20	D01D8-02171	Slipper 限位滑板	2	
21	HRD01D8004	Shim 调整垫片	2	
22	D01D8-02161	Shaft 侧滚轮轴	2	
23	HRD32C0404	Mast inner 内门架	1	

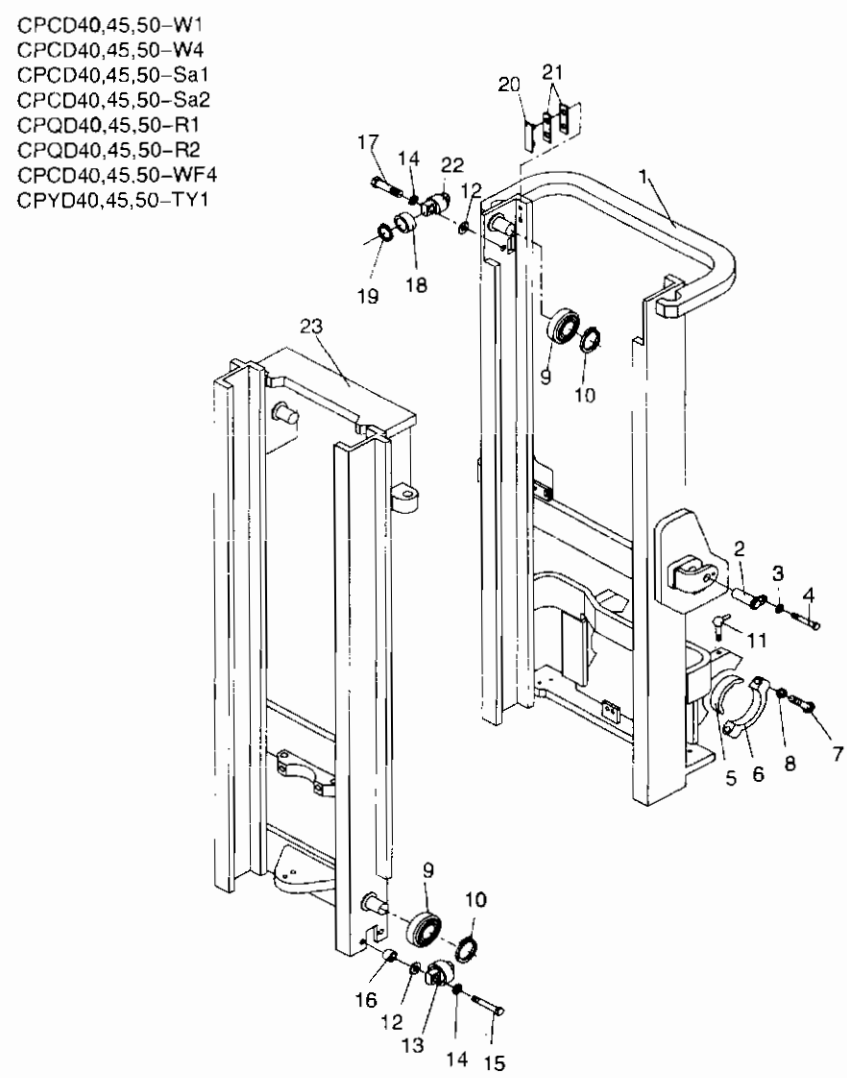

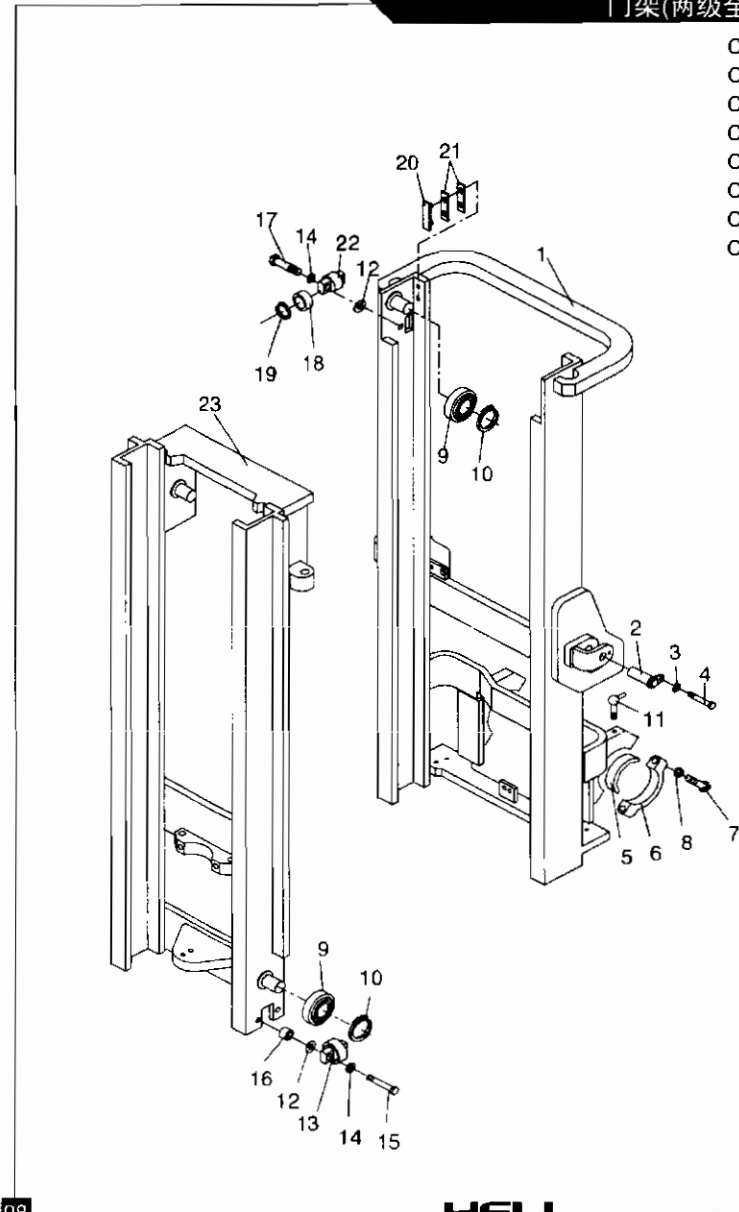

- CPCD40,45,50-W1
- CPCD40,45,50-W4
- CPCD40,45,50-Sa1
- CPCD40,45,50-Sa2
- CPQD40,45,50-R1
- CPQD40,45,50-R2
- CPCD40,45,50-WF4
- CPYD40,45,50-TY1

门架选用件表(Mast option parts)

起升高度 Lift height	内门架总成 Mast, inner	外门架总成 Mast, outer	备注 Remark
2710	D32C0-40401	D32C0-40201	
3000	D32C0-40411	D32C0-40211	
2610	D32C0-40421	D32C0-40221	
3300	D32C0-40431	D32C0-40231	
3500	D32C0-40441	D32C0-40241	
3750	D32C0-40451	D32C0-40251	
4000	D32C0-40461	D32C0-40261	

图74/FIG74 前起升油缸(两级全自由)/FRONT LIFT CYLINDER(WIDE VIEW FULL FREE 2-STAGE MAST KZSM)

序号 Item No	图号 Part No	零部件名称 Description	件数 Q'ty	备注 Remark
01	D32C8-02041	Stopper 护板	1	CPCD40,45,50-W1
02	B0420-20080	Bolt 螺栓M20X1.5X80	1	GB5785-86
03	B5050-00020	Washer 垫圈20	1	GB93-87
04	D32C8-02051	Piston head 起升链轮座	1	CPCD40,45,50-W4
05	D01D8-00401	Seave 链轮	2	CPCD40,45,50-Sa1
06	B6152-00055	Snap ring 挡圈55	2	GB894.1-86
07	HRD32C0504	Leaf chain 链条总成	2	CPCD40,45,50-Sa2
08	D30C0-82501	Piston 滑阀	1	CPQD40,45,50-R1
09	D32C8-02021	U-bolt U形螺栓	1	CPQD40,45,50-R2
10	D32C8-02011	Rubber 橡胶垫	2	CPCD40,45,50-WF4
11	B4123-00012	Nut 螺母M12	2	GB6170-86
12	D30C8-02031	Shim 平垫	2	CPYD40,45,50-TY1
13	HRD32C0512	Piston rod 活塞与活塞杆组件	1	
14	D32C0-52151	Seal 防尘圈	1	NOK CL0448C2
15	D32C0-52161	Seal 保护圈	1	NOK Gn916700
16	D32C0-52171	Ring Yx密封圈110	1	NOK FU11S8F0
17	D32C0-52151	Plug 堵塞	1	
18	Z6051-14005	O-ring O形圈140X7	1	GB3452.1-82
19	D32C0-52181	Wearing 导向套	1	
20	HRD32C0514	Cylinder 缸体	1	
21	D32C0-52221	Bushing 支承圈	1	NOK CW0283P0
22	Z6051-11504	O-ring O形圈115X5.3	1	GB3452.1-82
23	D01D8-42081	Spring 弹簧	1	
24	D30C0-82441	Seat 弹簧座	1	
25	D32C0-52031	Plug 垫子	1	
26	B1832-06008	Scrow 紧定螺钉	1	GB80-85
27	D01D8-42291	Shim 垫圈	2	
28	B4230-00022	Nut 螺母M22X1.5	4	GB6171-86
29	B3010-2P540	Pin 开口销2.5X40	2	GB91-86
30	Z6051-10904	O-ring O形圈109X5.3	1	GB3452.1-82

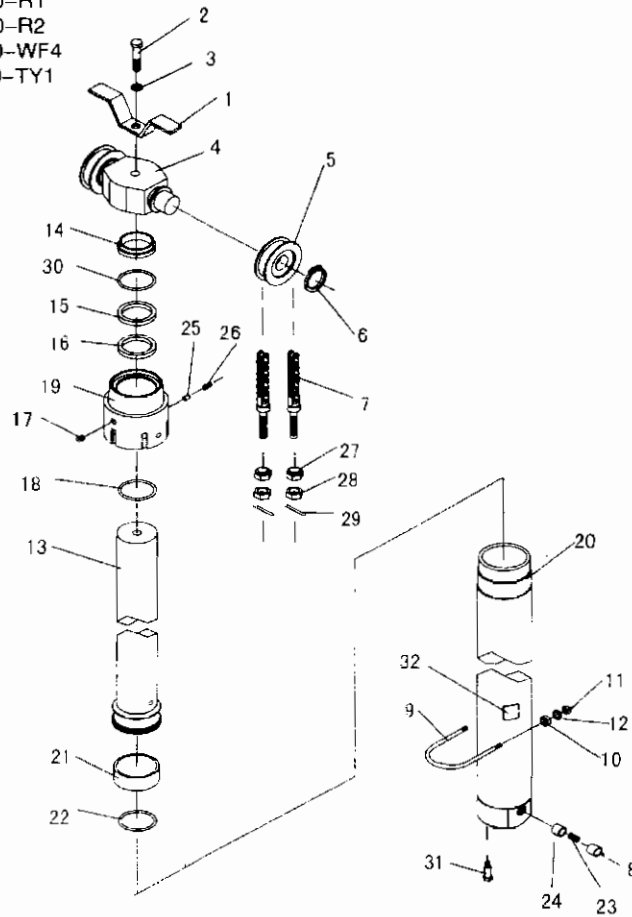

前起升油缸(两级全自由)/FRONT LIFT CYLINDER(WIDE VIEW FULL FREE 2-STAGE MAST KZ4/FIG74

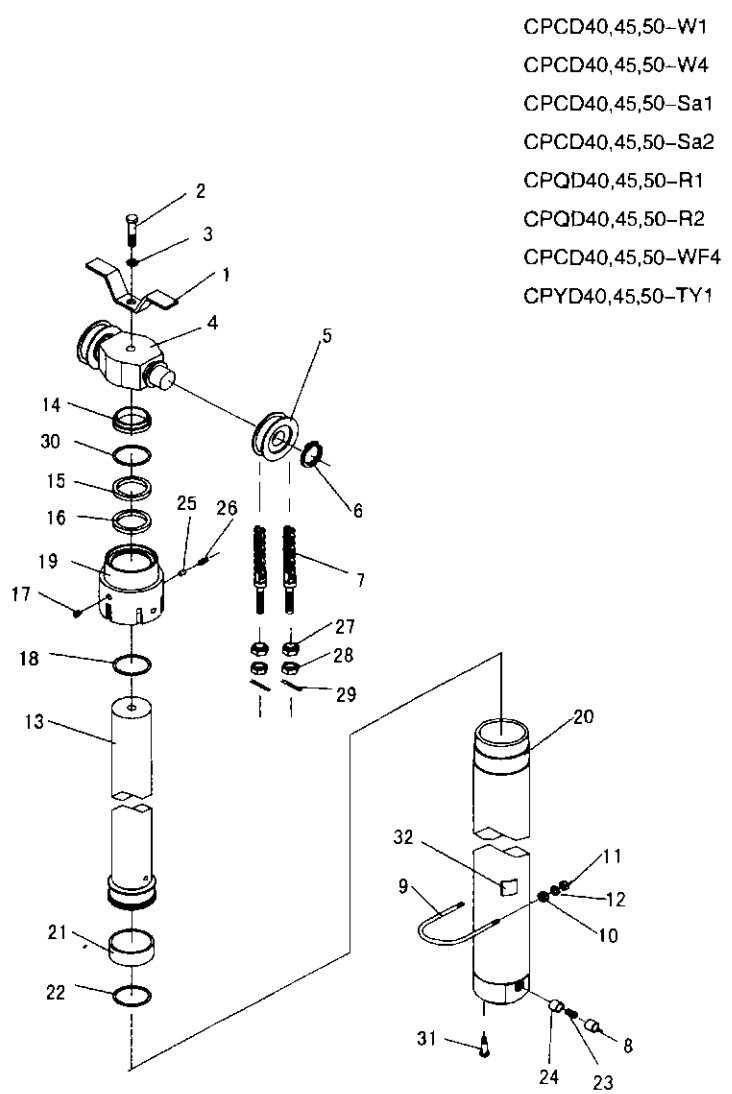

- CPCD40,45,50-W1
- CPCD40,45,50-W4
- CPCD40,45,50-Sa1
- CPCD40,45,50-Sa2
- CPQD40,45,50-R1
- CPQD40,45,50-R2
- CPCD40,45,50-WF4
- CPYD40,45,50-TY1

序号 Item No	图号 Part No	零部件名称 Description	件数 Q'ty	备注 Remark
31	HRD30C8002	Bolt	1	螺栓
32		Desal	1	标牌

图74/FIG74 前起升油缸(两级全自由)/FRONT LIFT CYLINDER(WIDE VIEW FULL FREE 2-STAGE MAST KZSM)

前缸选用件表 (Lift cylinder option table)

CPCD40,45,50-W1
 CPCD40,45,50-W4
 CPCD40,45,50-Sa1
 CPCD40,45,50-Sa2
 CPQD40,45,50-R1
 CPQD40,45,50-R2
 CPCD40,45,50-WF4
 CPYD40,45,50-TY1

起升高度 Lift height	缸体 Cyl.body	活塞与活塞杆组件 Rod.piston	全自由起升链条 Chain	备注 Remark
2710	D32C0-51001	D32C0-50901	D32C0-51101	
3000	D32C0-51011	D32C0-50911	D32C0-51111	
2610	D32C0-51021	D32C0-50921	D32C0-51121	
3300	D32C0-51031	D32C0-50931	D32C0-51131	
3500	D32C0-51041	D32C0-50941	D32C0-51141	
3750	D32C0-51051	D32C0-50951	D32C0-51151	
4000	D32C0-51061	D32C0-50961	D32C0-51161	

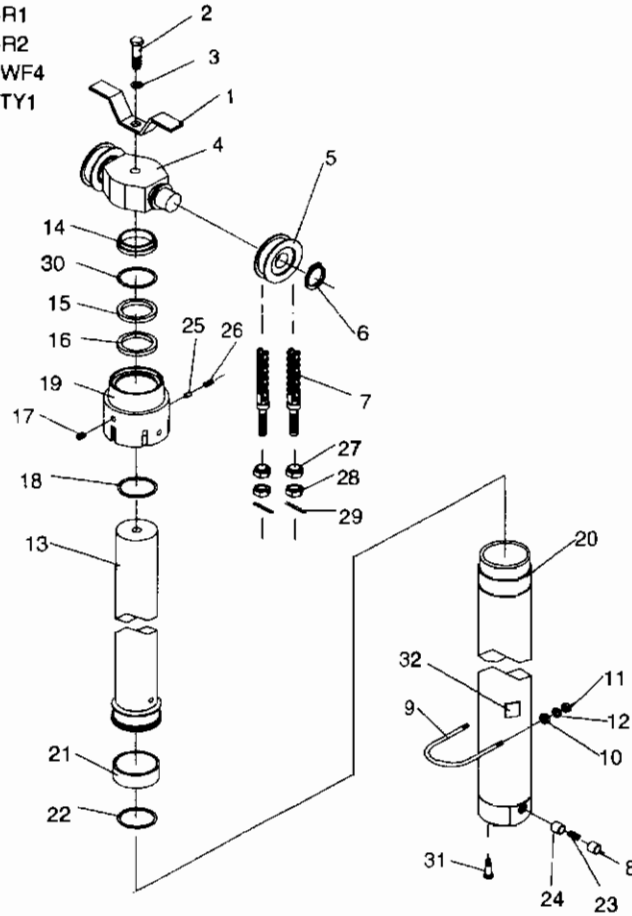

门架管路(两级全自由) HYDRAULIC SYSTEM MAST/(WIDE VIEW FULL FREE 2-STAGE KZSM) 图75/FIG75

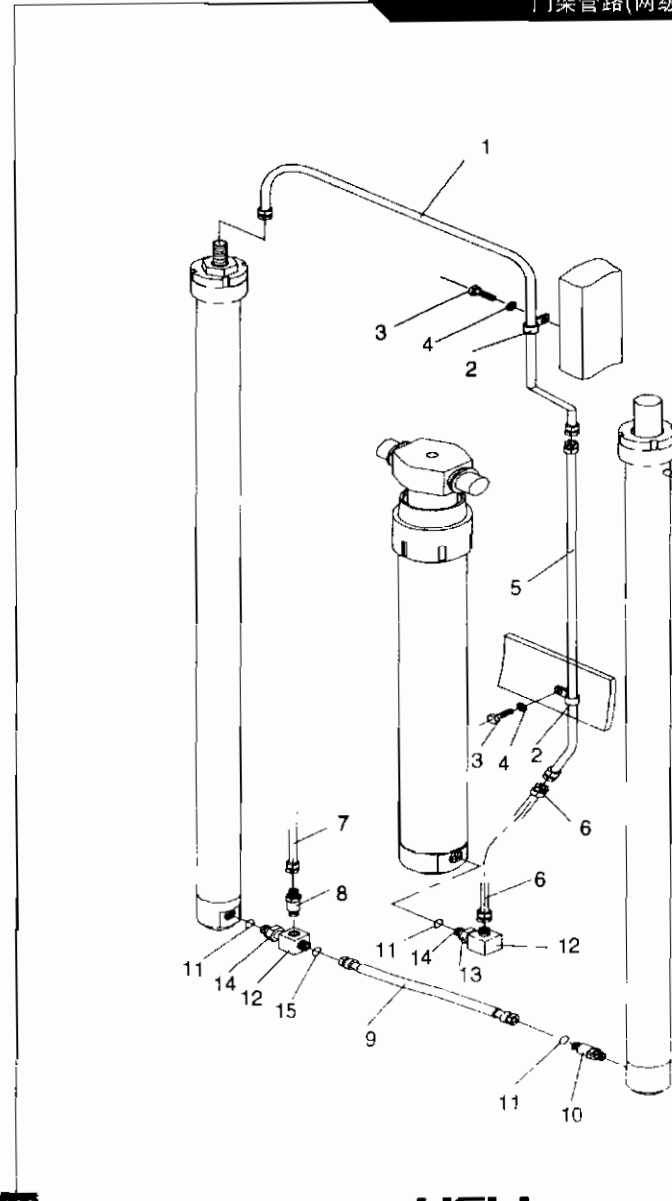

序号 Item No	图号 Part No	零部件名称 Description	件数 Q'ty	备注 Remark
	CPCD40,45,50-W1			
	CPCD40,45,50-W4			
	CPCD40,45,50-Sa1			
	CPCD40,45,50-Sa2			
	CPQD40,45,50-R1			
	CPQD40,45,50-R2			
	CPCD40,45,50-WF4			
	CPYD40,45,50-TY1			
01	D32C0-60201	Hose H.P	1	上油管总成
02	D32C0-62001	Clip	2	管卡
03	B0320-08010	Bolt	2	螺栓M8X10
04	B5050-00008	Washer	2	垫圈8
05	HRD32C0602	Hose H.P	1	下油管总成
06	D30C0-92371	Hose H.P	1	高压胶管
07	D01D8-62081	Hose H.P	1	高压胶管
08	D01D8-60201	Flow regulator	1	限速阀
09	D32C0-62141	Hose H.P	1	高压胶管
10	D32C0-60401	Valve, check	1	切断阀
11	Z6002-03004	O-ring	4	O形圈30X3.5
12	D30C0-92381	Pin	1	接头
13	D01D8-62061	Nut	2	螺母
14	D01D8-62071	Shim	2	垫片
15	D01D8-62051	Three way	1	三通接头体

图 76/FIG76 门架管路(三级全自由)/HYDRAULIC SYSTEM MAST(WIDE VIEW FULL FREE 3-STAGE MAST KZSM)

序号 Item No	图号 Part No	零部件名称 Description	件数 Q'ty	备注 Remark
01	HRD300902	Hose 胶管	1	CPCD40,45,50-W1
02	Z5690-00023	Clip 双钢丝紧箍 φ 23	8	CPCD40,45,50-W4 CPCD40,45,50-Sa1 CPCD40,45,50-Sa2
03	D30C0-92011	Hose L.P 胶管	1	CPQD40,45,50-R1
04	HRD30C0903	Hose L.P 胶管	1	CPQD40,45,50-R2
05	D01D8-62001	Seat 管座	3	CPCD40,45,50-WF4 CPYD40,45,50-TY1
06	90D-91-1	Clip 尼龙扎带	2	
07	B0110-06020	Bolt 螺栓M6X20	2	GB5781-86
08	B5052-00006	Washer 垫6	2	GB93-87
09	B5310-00006	Shim 垫6	2	GB97.1-85
10	D30C0-92181	Hose H.P 胶管	1	
11	D01D8-62081	Hose H.P 高压胶管	1	
12	HRD30C0904	Hose H.P 高压胶管	2	
13	HRD30C0905	Hose H.P 胶管	1	
14	50D-91-1	Clip 尼龙扎带	1	
15	D30C0-90401	Four Way 四通接头	1	
16	D01D8-60201	Flow regulator 限速阀	1	
17	D30C0-92351	Three Way 三通接头	1	
18	D30C0-92361	Hose H.P 高压胶管	1	
19	D30C0-92371	Hose H.P 高压胶管	1	
20	D30C0-92381	Connect 接头	1	
21	D01D8-62061	Nut 螺母	2	
22	D01D8-62071	Shim 垫片	2	
23	Z6002-03004	O-ring O形圈30X3.5	3	
24	D30C0-92391	Connect 接头	1	
25	D01D8-62041	Hose H.P 高压胶管	1	GB1235-76
26	D01D8-02031	Connct 接头体	1	
27	Z5090-00030	Clip 双钢丝紧箍 φ 33	2	

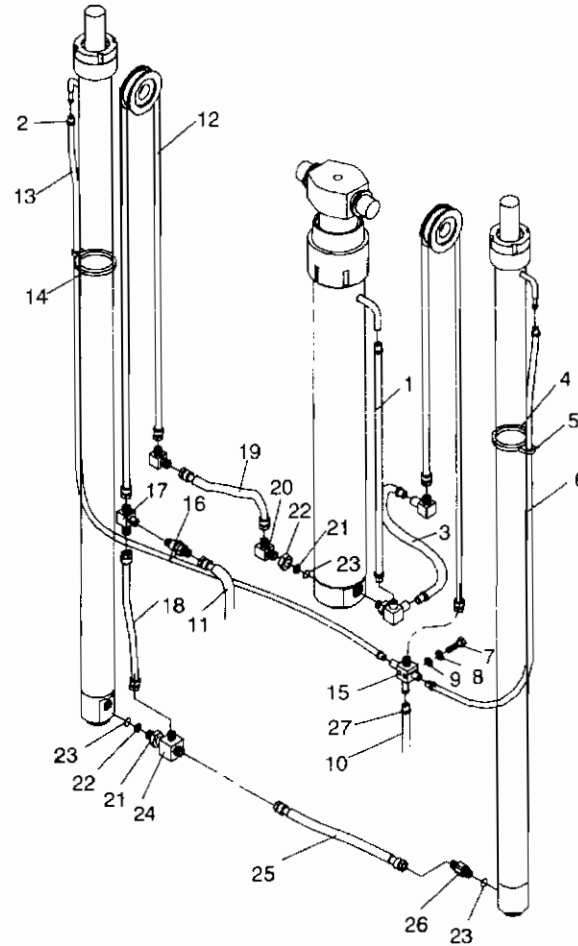

门架(三级全自由)/MAST(WIDE VIEW FULL FREE 3-STAGE MAST KZSM)

图77/FIG77

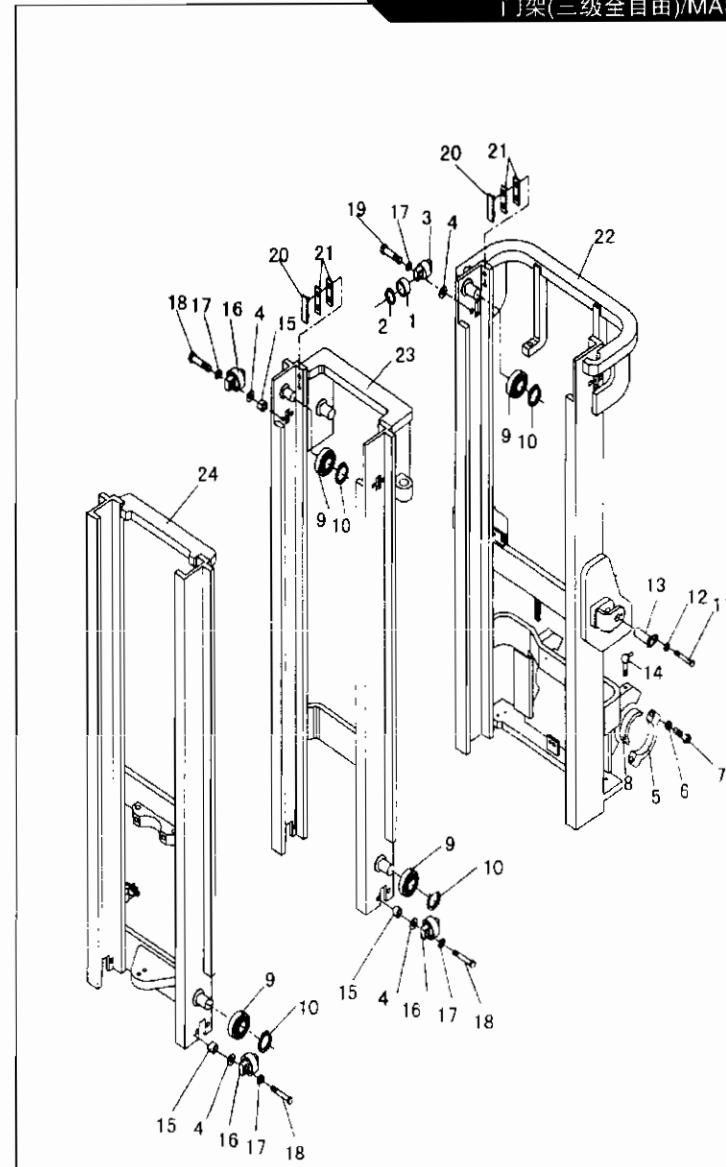

序号 Item No	图号 Part No	零部件名称 Description	件数 Q'ty	备注 Remark
CPCD40,45,50-W1				
CPCD40,45,50-W4				
CPCD40,45,50-Sa1	01	Z0088-00308 Bushing	轴承80308 2	GB278-82
CPCD40,45,50-Sa2	02	B6152-00030 Snap ring	挡圈40 4	GB894.1-86
CPQD40,45,50-R1	03	D01D8-02181 Shaft	侧滚轮轴II 2	
CPQD40,45,50-R2	04	HRD01D8003 Shim	调整垫片 2	
CPCD40,45,50-WF4	05	D01D8-02041 Cap	支座盖 2	
CPYD40,45,50-TY1	06	B5050-00020 Washer	垫圈20 4	GB93-87
	07	B0420-20090 Bolt	螺栓M20X1.5X90 4	
	08	D01D8-02031 Bushing	轴衬 2	
	09	D01D8-00301 Roller	主滚轮 8	
	10	B6152-00050 Snap ring	挡圈50 8	GB894.1-86
	11	B0520-10025 Bolt	螺栓M10X1.25X25 4	GB5786-86
	12	B5050-00010 Washer	垫圈10 4	GB93-87
	13	D01D8-00201 Pin	倾斜油缸销轴I 2	
	14	Z2500-01001 Fitting	油杯M10X1 4	GB1152-89
	15	D01D8-02131 Plate	垫块 12	
	16	D01D8-00501 Side roller	侧滚轮组 6	
	17	B5050-00010 Washer	垫圈12 4	GB93-87
	18	B0420-12050 Bolt	螺栓M12X1.25X50 12	GB5786-86
	19	B0520-12040 Bolt	螺栓M12X1.25X40 4	GB5786-86
	20	D01D8-02171 Slipper	限位滑块 4	
	21	HRD01D8004 Shim	调整垫片 4	
	22	HRD30C0701 Mast inner	外门架 1	
	23	HRD30C0704 Mast middle	中门架 1	
	24	HRD30C0710 Mast outer	内门架 1	

图77/FIG77 门架(三级全自由)/BACK LIFT CYLINDER(WIDE VIEW FULL FREE 3-STAGE MAST KZSM)

门架选用件表(Mast option parts)

起升高度 Lift height	外门架总成 Mast, outer	中门架总成 Mast, middle	内门架总成 Mast, inner	备注 Remark
3920	D30C0-70201	D30C0-70401	D30C0-70801	
4350	D30C0-70211	D30C0-70411	D30C0-70811	
4700	D30C0-70221	D30C0-70421	D30C0-70821	
4800	D30C0-70231	D30C0-70431	D30C0-70831	
5000	D30C0-70241	D30C0-70441	D30C0-70841	
5400	D30C0-70251	D30C0-70451	D30C0-70851	
6000	D30C0-70261	D30C0-70461	D30C0-70861	
4500	D30C0-70271	D30C0-70471	D30C0-70871	

CPCD40,45,50-W1
 CPCD40,45,50-W4
 CPCD40,45,50-Sa1
 CPCD40,45,50-Sa2
 CPQD40,45,50-R1
 CPQD40,45,50-R2
 CPCD40,45,50-WF4
 CPYD40,45,50-TY1

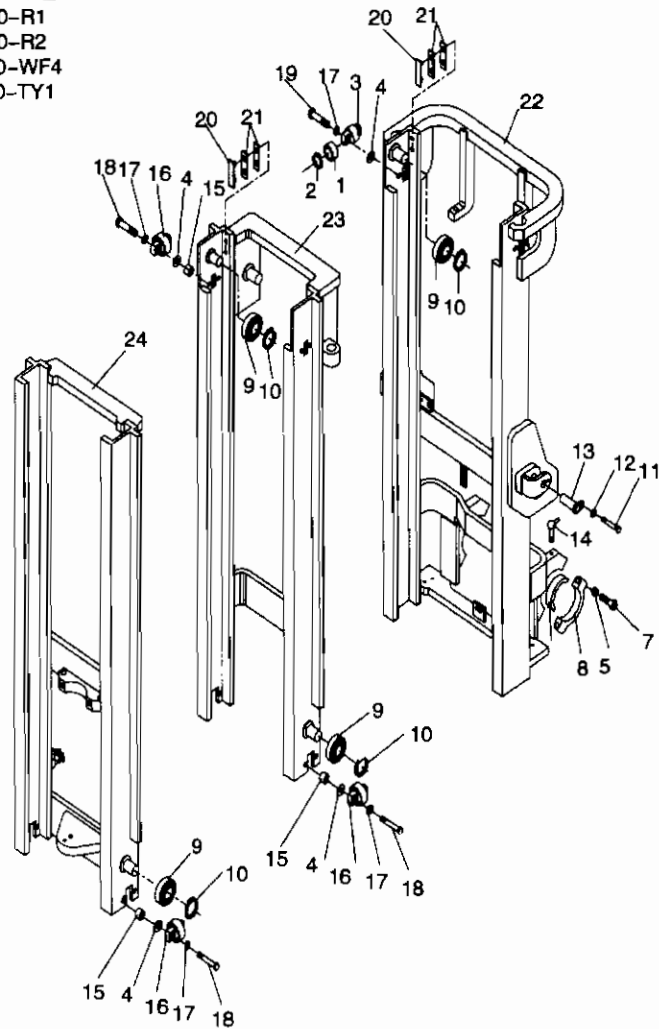

货叉与货叉架(三级全自由)/FORK & LIFT BRACKET(WIDE VIEW FULL FREE 3-STAGE MAST KZSM)

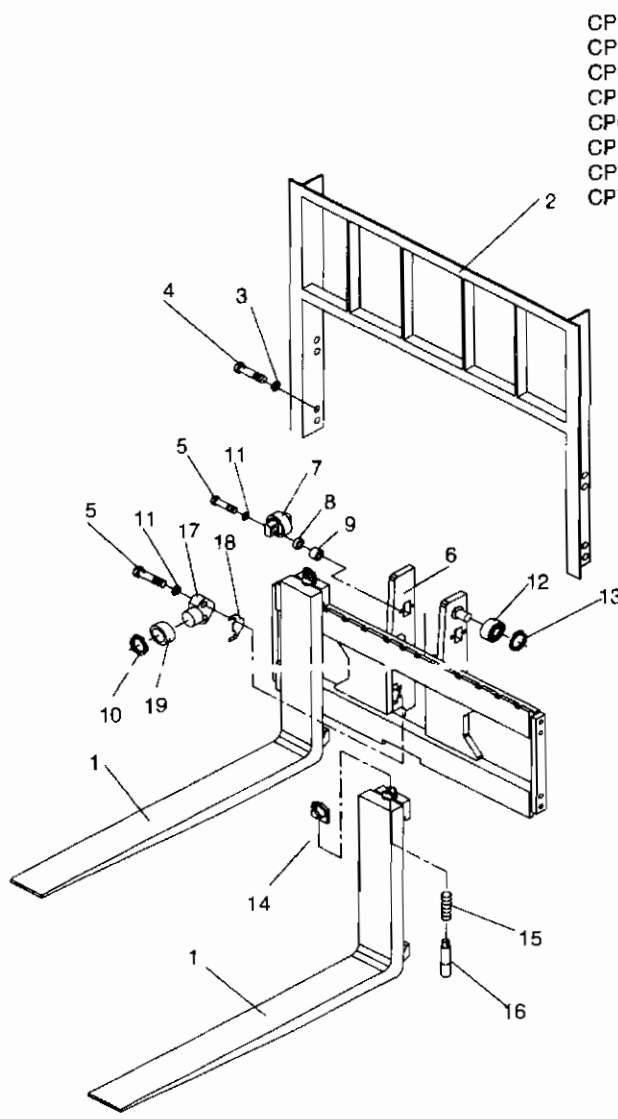

- CPCD40,45,50-W1
- CPCD40,45,50-W4
- CPCD40,45,50-Sa1
- CPCD40,45,50-Sa2
- CPQD40,45,50-R1
- CPQD40,45,50-R2
- CPCD40,45,50-WF4
- CPYD40,45,50-TY1

序号 Item No	图号 Part No	零部件名称 Description	件数 Qty	备注 Remark
01	HRD01D8102	Folk	货叉 2	
02	D01D8-20201	Backrest	挡货架 1	
03	B5050-00016	Washer	垫圈16 6	GB93-87
04	B0520-16035	Bolt	螺栓M16X1.5X35 6	GB5785-86
05	B0420-12045	Bolt	螺栓M12X1.25X65 4	GB5785-86
06	D30C0-90201	Lift Bracket	货叉架 1	
07	D01D8-00501	Retaining roller	侧滚轮组 2	
08	HRD01D8003	Shim	调整垫片 4	
09	D01D8-02141	Plate	垫块 4	
10	B6152-00035	Snap ring	挡圈35 2	GB894.1-86
11	B5050-00012	Washer	垫圈12 4	GB93-87
12	D01D8-00301	End roller	主滚轮 4	
13	B6152-00050	Snap ring	挡圈50 4	GB894.1-86
14	D20B8-02031	Hand	把手 2	
15	D01D8-12011	Spring	弹簧 2	
16	D01D8-12021	Pin	插销 2	
17	D30C8-02101	Shaft	侧滚轮轴 2	
18	HRD01D8002	Shim	调整垫片 2	
19	180707K	Roller	滚轮 2	

图78/FIG78 货叉与货叉架(三级全自由)/FORK & LIFT BRACKET(WIDE VIEW FULL FREE 3-STAGE MAST KZSM)

货叉选用件表(Fork option parts)

货叉长度 Fork length	代号 Part number	备注 Remark
1070	D01D8-12081	
1150	D01D8-12071	
1200	D01D8-12081	
1220	D01D8-12091	
1370	D01D8-12101	
1500	D01D8-12111	
1520	D01D8-12121	
1600	D01D8-12131	
1670	D01D8-12141	
1800	D01D8-12151	
1820	D01D8-12161	
2000	D01D8-12171	
1400	D01D8-12181	

CPCD40,45,50-W1
 CPCD40,45,50-W4
 CPCD40,45,50-Sa1
 CPCD40,45,50-Sa2
 CPQD40,45,50-R1
 CPQD40,45,50-R2
 CPCD40,45,50-WF4
 CPYD40,45,50-TY1

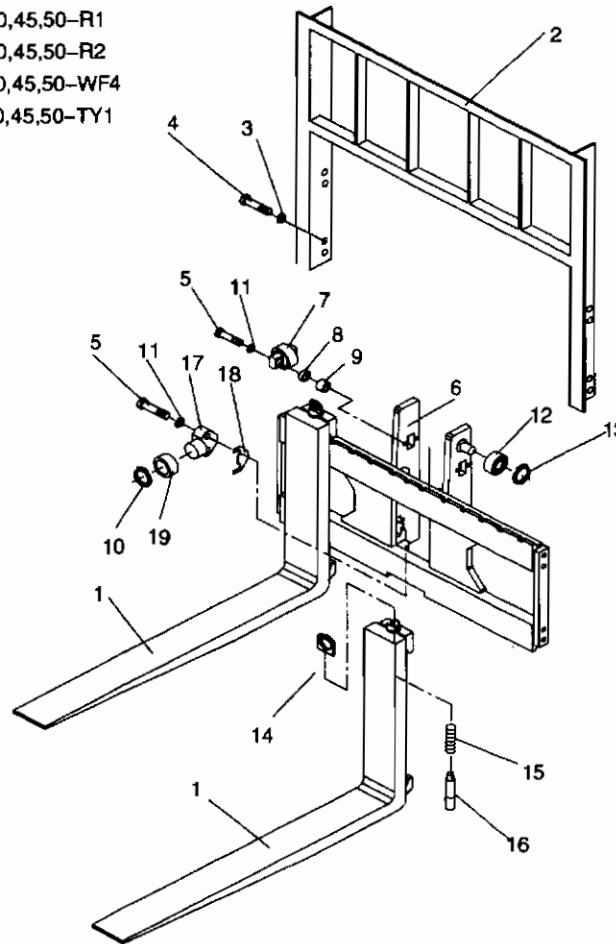

前起升油缸(三级全自由)/FRONT LIFT CYLINDER(WIDE VIEW FULL FREE 3-STAGE MAST KZSM) 图79/FIG79

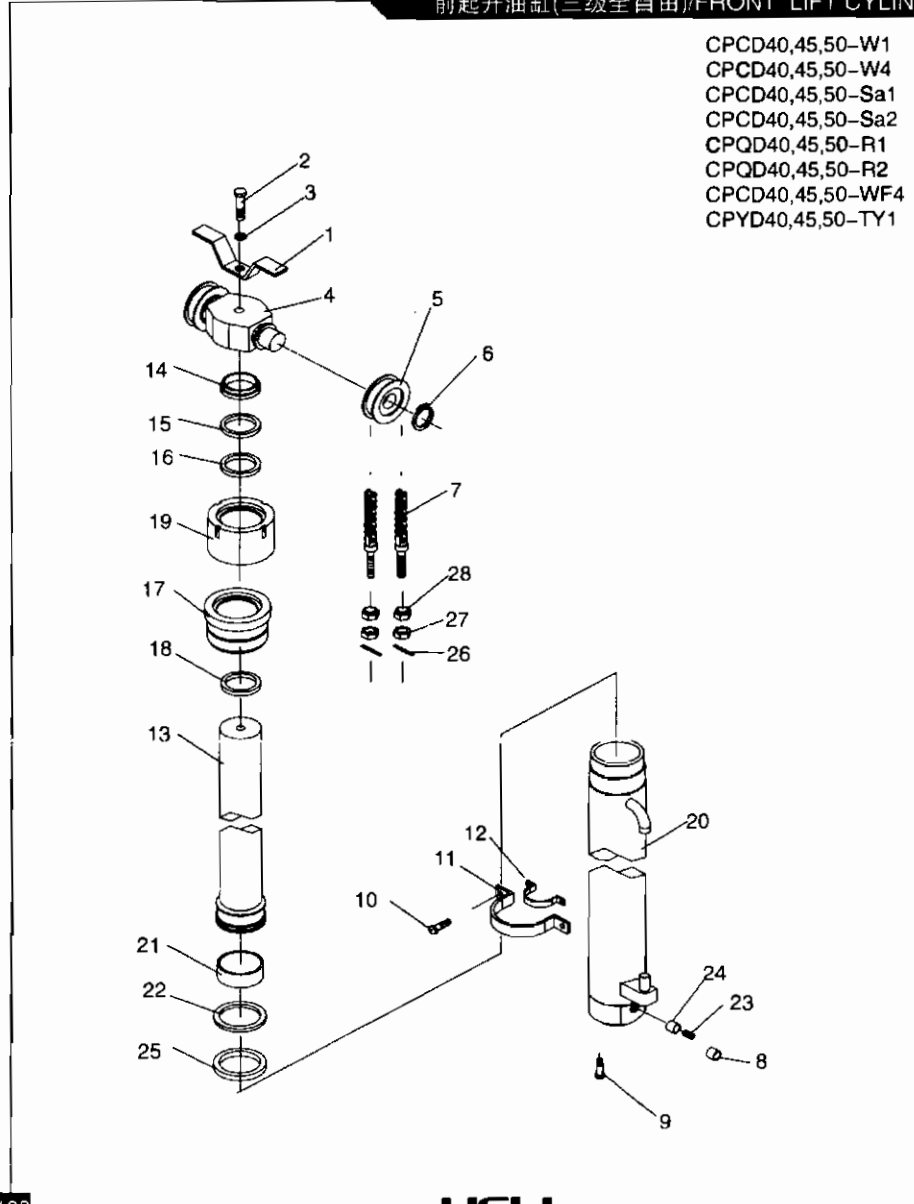

序号 Item No	图号 Part No	零部件名称 Description	件数 Qty	备注 Remark
	CPCD40,45,50-W1			
	CPCD40,45,50-W4			
	CPCD40,45,50-Sa1			
	CPCD40,45,50-Sa2			
	CPQD40,45,50-R1			
	CPQD40,45,50-R2			
	CPCD40,45,50-WF4			
	CPYD40,45,50-TY1			
01	D30C8-02051	Stopper	护板	1
02	B0420-20080	Bolt	螺栓M20X1.5X80	1 GB5785-86
03	B5050-00020	Washer	垫圈20	1 GB93-87
04	D30C0-02061	Piston head	起升链轮座	1
05	D01D8-40401	Seave	链轮	2
06	B6152-00055	Snap ring	挡圈55	2 GB3452.1-86
07	HRD30C0808	Chain	链条总成	2
08	D30C0-82441	Seat spring	弹簧座	1
09	HRD30C8002	Bolt	螺栓	1
10	B0520-12025	Bolt	螺栓M12X1.25X25	2 GB5783-86
11	D30C8-02001	Support	油缸固定板	1
12	D30C8-02011	Rubber	橡胶垫	1
13	HRD30C0810	Rod	活塞杆体	1
14	D30C0-81001	Seal	防尘圈90	1
15	D30C0-82331	Plate	限位垫	1
16	D30C0-82341	Packing	密封圈90	1
17	D30C0-82361	Cap	导向套	1
18	Z6051-10303	O-ring	O形圈103X3.55	1 GB3452.1-82
19	D30C0-82351	Cap	缸盖	1
20	HRD30C0812	Cylinder	缸体	1
21	D30C0-82471	Bushing	支承环	1
22	D30C0-82481	Snap	挡圈110	1
23	D01D8-42081	Spring	弹簧	1
24	D30C0-82501	Sleeve	滑阀	1
25	D30C0-82491	Ring	密封圈	1
26	B3010-2P540	Pin	开口销2.5X40	2 GB91-86
27	B4230-00022	Nut	螺母M22X1.5	4 GB6171-86
28	D01D8-42291	Shim	垫圈	2

图79/FIG79 前起升油缸(三级全自由)/FRONT LIFT CYLINDER(WIDE VIEW FULL FREE 3-STAGE MAST KZSM)

前缸选用件表 (Lift cylinder option table)

起升高度 Lift height	缸体 Cyl.body	活塞杆体 Rod,piston	链条总成 Chain	备注 Remark
3920	D30C0-81101	D30C0-80901	D30C0-80701	
4350	D30C0-81111	D30C0-80911	D30C0-80711	
4700	D30C0-81121	D30C0-80921	D30C0-80721	
4800	D30C0-81131	D30C0-80931	D30C0-80731	
5000	D30C0-81141	D30C0-80941	D30C0-80741	
5400	D30C0-81151	D30C0-80951	D30C0-80751	
6000	D30C0-81161	D30C0-80961	D30C0-80761	
4500	D30C0-81171	D30C0-80971	D30C0-80771	

CPCD40,45,50-W1
 CPCD40,45,50-W4
 CPCD40,45,50-Sa1
 CPCD40,45,50-Sa2
 CPQD40,45,50-R1
 CPQD40,45,50-R2
 CPCD40,45,50-WF4
 CPYD40,45,50-TY1

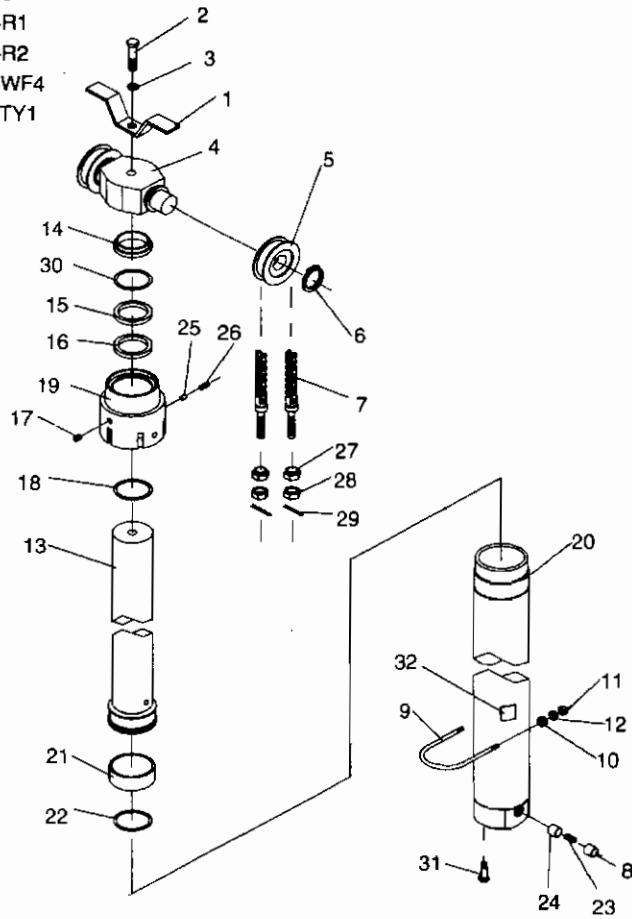

后起升油缸(两级全自由)/BACK LIFT CYLINDER(WIDE VIEW FULL FREE 2-STAGE MAST KZS图80/FIG80)

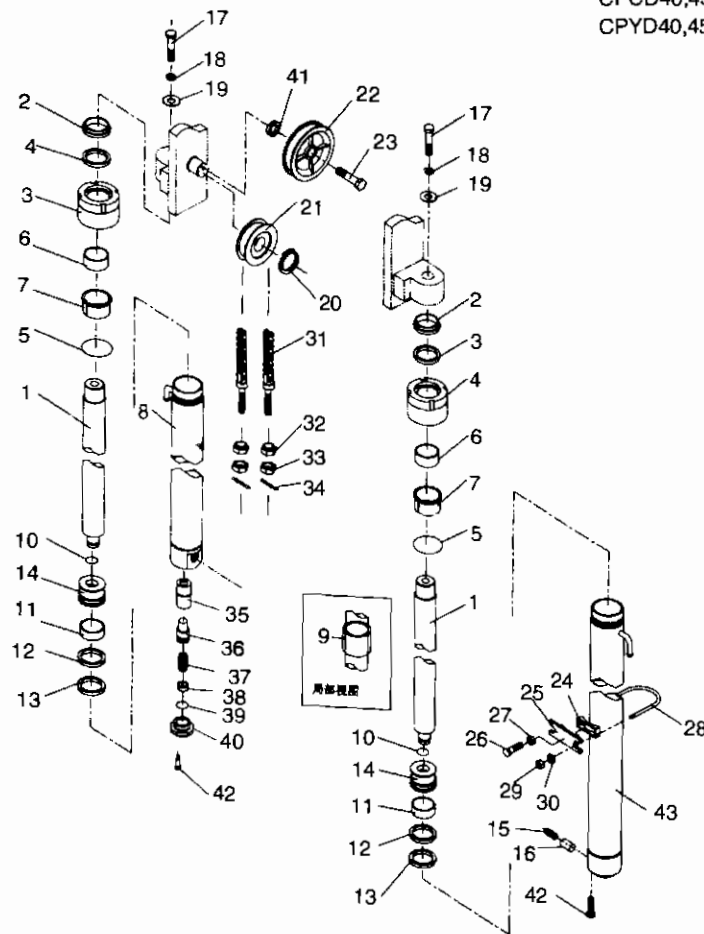

序号 Item No	图号 Part No	零部件名称 Description	件数 Qty	备注 Remark
CPCD40,45,50-W1				
CPCD40,45,50-W4				
CPCD40,45,50-Sa1	01	HRD30C0803 Rod	2	活塞杆
CPCD40,45,50-Sa2	02	D01D8-40201 Seal	2	防尘圈
CPQD40,45,50-R1	03	D01D8-42001 Clip	2	缸盖
CPQD40,45,50-R2	04	D01D8-42011 Packing	2	密封圈50
CPCD40,45,50-WF4	05	Z6051-07753 O-ring	2	O形圈77.5X3.55 GB3452.1-82
CPYD40,45,50-TY1	06	D01D8-42351 Bushing	2	铜套
	07	D01D8-42021 Sleeve	2	衬套
	08	HRD30C0804 Cylinder (L.H)	1	左缸体
	09	HRD30C0814 Spacer	2	调整套
	10	D01D8-42341 Snap	2	钢丝挡圈42 GB895.1-86
	11	D01D8-42041 Wearing	2	支承环
	12	D01D8-42051 Snap ring	2	挡片70
	13	D01D8-42061 Packing	2	密封圈70
	14	D30C0-82161 Piston	2	活塞
	15	D01D8-42081 Spring	1	弹簧
	16	D01D8-42091 Sleeve	1	滑阀
	17	B0420-20065 Bolt	2	螺栓M20X1.5X65 GB5785-86
	18	B5050-00020 Washing	2	垫圈20 GB93-87
	19	D01D8-02001 Shim	2	调整垫片
	20	B6152-00055 Snap	2	挡圈55 GB894.1-86
	21	D01D8-40401 Sheave	2	链轮
	22	D30C8-02021 Roller	2	软管滑轮
	23	D30C8-02041 Screw	2	螺钉
	24	D01D8-02101 Rubber	2	橡胶套
	25	D01D8-02091 Support	2	油缸支承块
	26	B0320-12065 Bolt	2	螺栓M12X65 GB5783-86
	27	B4123-00010 Nut	2	螺母M12 GB6170-86
	28	D01D8-02081 U-bolt	2	U形螺栓
	29	B4123-00010 Nut	2	螺母M10 GB6170-86
	30	B5323-00010 Shim	2	垫圈10 GB97.1-85

图80/FIG80 后起升油缸(两级全自由)/BACK LIFT CYLINDER(WIDE VIEW FULL FREE 2-STAGE MAST KZSM)

序号 Item No	图号 Part No	零部件名称 Description	件数 Q'ty	备注 Remark
31	HRD30C0801	Chain	2	起升链条
32	D01D8-42291	Shim	2	垫圈
33	B4230-00022	Nut	2	螺母M22X1.5
34	B3130-2P540	Pin	2	开口销2.5X40
35	D30-C0-82171	Poppet	1	阀芯
36	D30C0-82181	Sleeve	1	阀套
37	D30C0-82191	Spring	1	弹簧
38	D30C0-82201	Eat.spring	1	阀座
39	Z6051-03873	O-ring	1	O形圈38.7X3.55
40	D30C0-82211	Nut	1	定位座
41	D30C8-02031	Shim	2	限位环
42	HRD30C8002	Bolt	2	螺栓
43	HRD30C0807	Cylinder(R.H)	1	右缸体

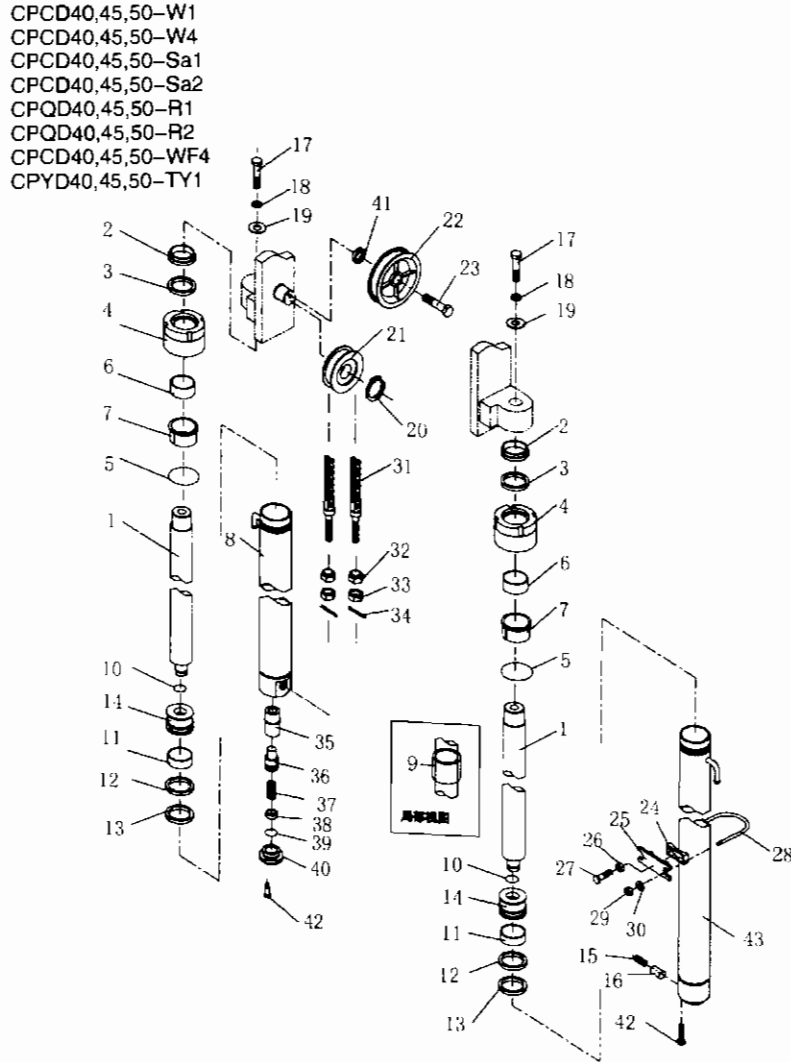

h2000

后起升油缸(两级全自由)/BACK LIFT CYLINDER(WIDE VIEW FULL FREE 2-STAGE MAST KZSM) 图80/FIG80

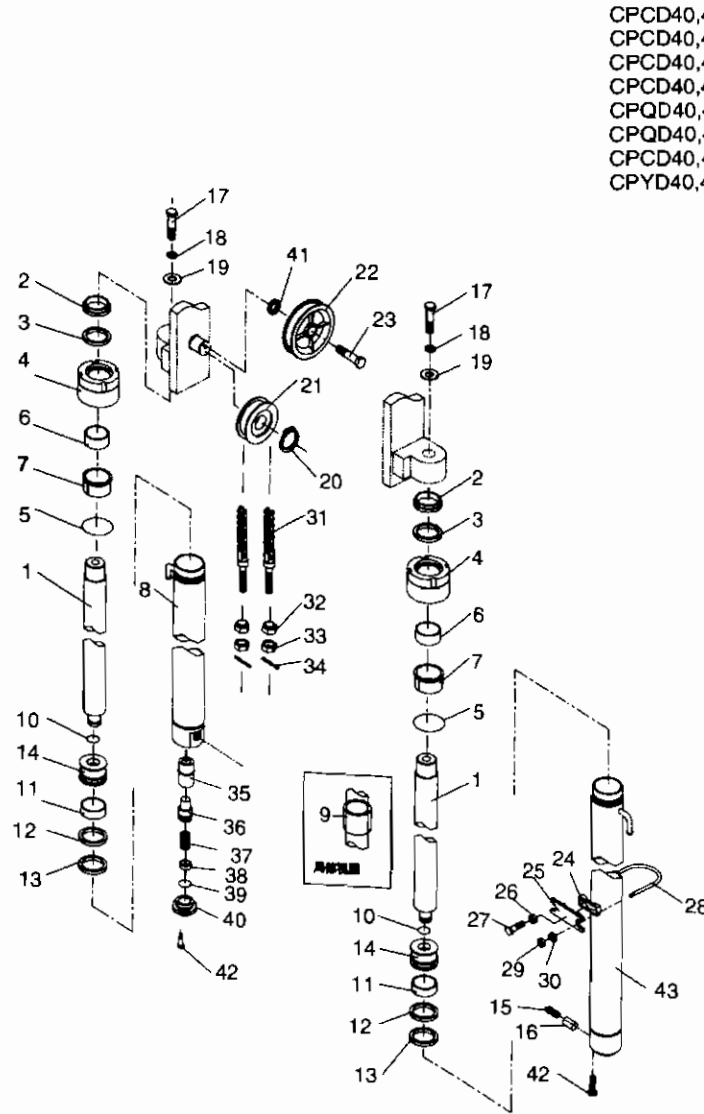

CPCD40,45,50-W1
 CPCD40,45,50-W4
 CPCD40,45,50-Sa1
 CPCD40,45,50-Sa2
 CPQD40,45,50-R1
 CPQD40,45,50-R2
 CPCD40,45,50-WF4
 CPYD40,45,50-TY1

后缸选用件表 (Lift cylinder option table)

起升高度 Lift height	缸体(左) Cyl.body(Left)	缸体(右) Cyl.body(Right)	活塞杆 Rod.piston	起升链条 Chain	备注 Remark
3920	D30C0-80401	D30C0-80601	D30C0-82001	D30C0-80201	
4350	D30C0-80411	D30C0-80611	D30C0-82011	D30C0-80211	
4700	D30C0-80421	D30C0-80621	D30C0-82021	D30C0-80221	
4800	D30C0-80431	D30C0-80631	D30C0-82031	D30C0-80231	
5000	D30C0-80441	D30C0-80641	D30C0-82041	D30C0-80241	
5400	D30C0-80451	D30C0-80651	D30C0-82051	D30C0-80251	
6000	D30C0-80461	D30C0-80661	D30C0-82061	D30C0-80261	
4500	D30C0-80471	D30C0-80671	D30C0-82511	D30C0-80271	

图81/FIG81 二级门架单功能管路/HYDRAULIC SYSTEM(FOR ATTACHMENT)

序号 Item No	图号 Part No	零部件名称 Description	件数 Qty	备注 Remark
1	F2A10-12031	Baffle 挡板	1	CPCD40,45,50-W1
2	B0430-16100	Bolt 螺栓M16X1.5X100	1	CPCD40,45,50-W4
3	B5050-00016	Washer 垫圈16	1	CPCD40,45,50-Sa1
4	B5111-00016	Washer 垫圈16	1	CPCD40,45,50-Sa2
5	F2A10-12041	Sheath 轴套	2	CPQD40,45,50-R1
6	F2A10-12051	Shim 调整垫	5	CPQD40,45,50-R2
7	F2A10-12071	Block 软管滑轮	2	CPCD40,45,50-WF4
8	F3B20-10301	Steel pipe 硬管接头	2	CPYD40,45,50-TY1
9	F30C0-50501	Nipple 组合接头	2	
10	Z6051-00631	O-ring O型圈6.3x1.8	2	
11	Z7001-10060	Hose H.P 胶管接头10 -600	1	
12	Z7001-10055	Hose H.P 胶管接头10 -550	1	
13	Z7001-10XXX	Hose H.P 胶管接头10 -L	2	
14	F3B20-12041	Board 卡板	2	
15	F3B20-12051	Board 连接板	1	
16	F3B20-10401	Nipple 四通接头	1	

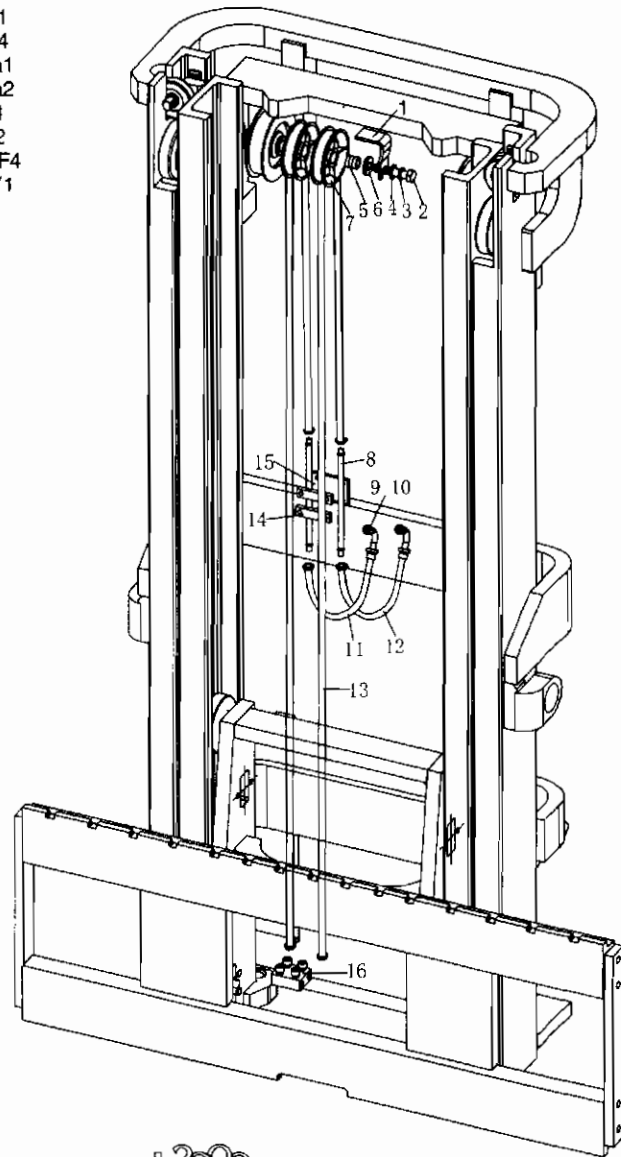

二级门架双功能管路/HYDRAULIC SYSTEM(FOR ATTACHMENT)

图82/FIG82

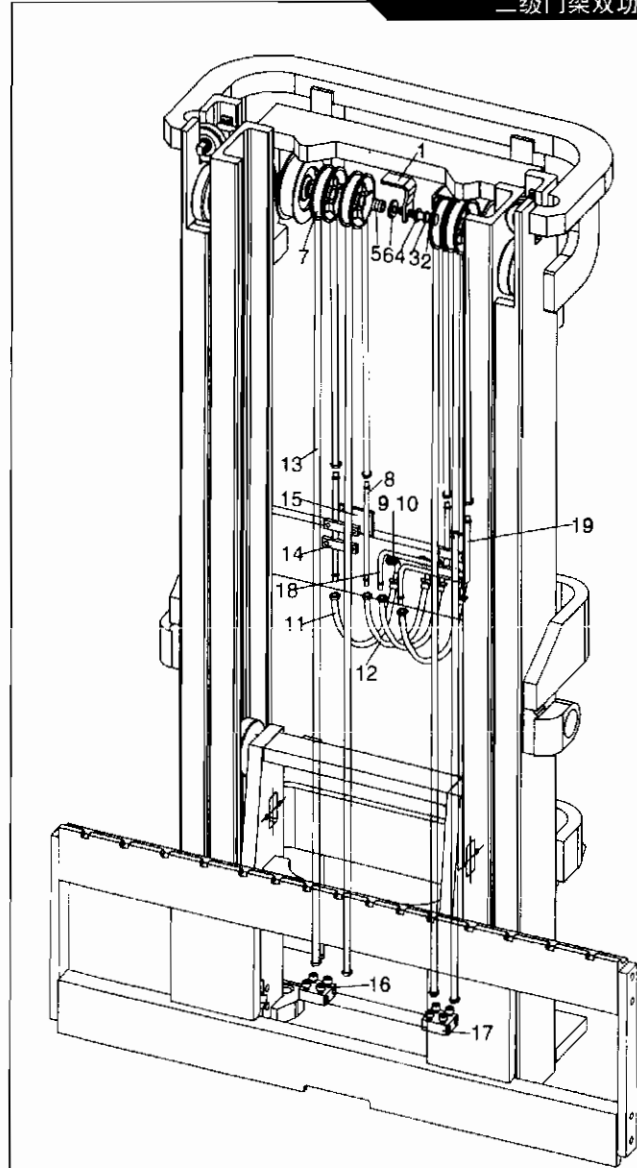

序号 Item No	图号 Part No	零部件名称 Description	件数 Q'ty	备注 Remark
	CPCD40,45,50-W1			
	CPCD40,45,50-W4			
01	F2A10-12031	Baffle	挡	2
	CPCD40,45,50-Sa1			
	CPCD40,45,50-Sa2			
02	B0430-16100	Bolt	板	2
	CPQD40,45,50-R1			
	CPQD40,45,50-R2			
03	B5050-00016	Washer	螺栓M16X1.5X100	2
	CPCD40,45,50-WF4			
04	B5111-00016	Washer	垫圈16	2
	CPYD40,45,50-TY1			
05	F2A10-12041	Sheath	垫圈16	4
06	F2A10-12051	Shim	轴套	10
07	F2A10-12071	Block	调整垫	4
08	F3B20-10301	Steel pipe	软管滑轮	8
09	F30C0-50501	Nipple	硬管接头	8
10	Z6051-00631	O-ring	组合接头	8
			O型圈6.3x1.8	
11	Z7001-10060	Hose H.P	胶管接头10 I -600	4
12	Z7001-10055	Hose H.P	胶管接头10 I -550	4
13	Z7001-10XXX	Hose H.P	胶管接头10 I -L	8
14	F3B20-12041	Board	卡板	8
15	F3B20-12051	Board	连接板	4
16	F3B20-10401	Nipple	四通接头	1
17	F3A20-10201	Nipple	四通接头	1
18	F3A20-10301	Steel pipe	硬管接头 I	1
19	F3A20-10401	Steel pipe	硬管接头 II	1

图83/FIG83 两级全自由门架单功能管路/HYDRAULIC SYSTEM(FOR ATTACHMENT)

序号 Item No	图号 Part No	零件名称 Description	件数 Qty	备注 Remark
1	HRF32C0204	Canal 外门架导槽	1	CPCD40,45,50-W1
2	Z7002-08XXX	Hose H.P 胶管接头8 II-L1	2	CPCD40,45,50-W4
3	200430-04200	Tie-in 接头组件	2	CPCD40,45,50-Sa1
4	Z7002-08065	Hose H.P 胶管接头8 II-650	1	CPCD40,45,50-Sa2
5	200430-04300	Tie-in 组合接头	2	CPQD40,45,50-R1
6	Z7002-08085	Hose H.P 胶管接头8 II-850	2	CPQD40,45,50-R2
7	200430-07000	Four-way 四通接头	1	CPCD40,45,50-WF4
8	Z7002-08XXX	Hose H.P 胶管接头8 II-L2	2	CPYD40,45,50-TY1
9	F32C0-20502	Tie-in 组合接头 II	1	
10	F32C0-20402	Tie-in 组合接头 I	1	
11	HRF32C0205	Canal 内门架导槽	1	
12	200430-04500	Block 滑轮总成	2	
13	Z7002-08078	Hose H.P 胶管接头8 II-780	1	

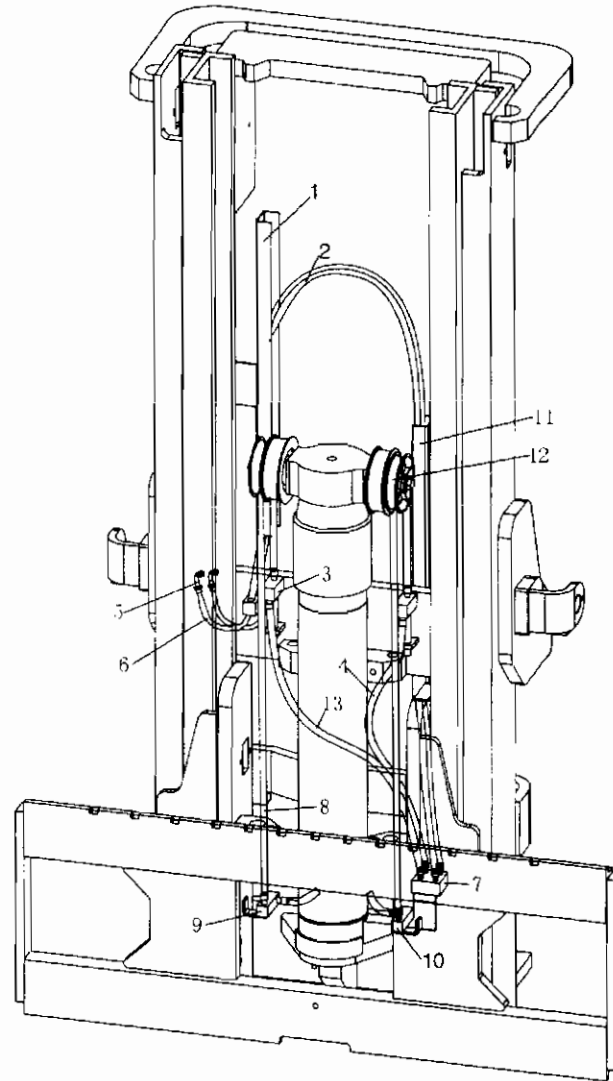

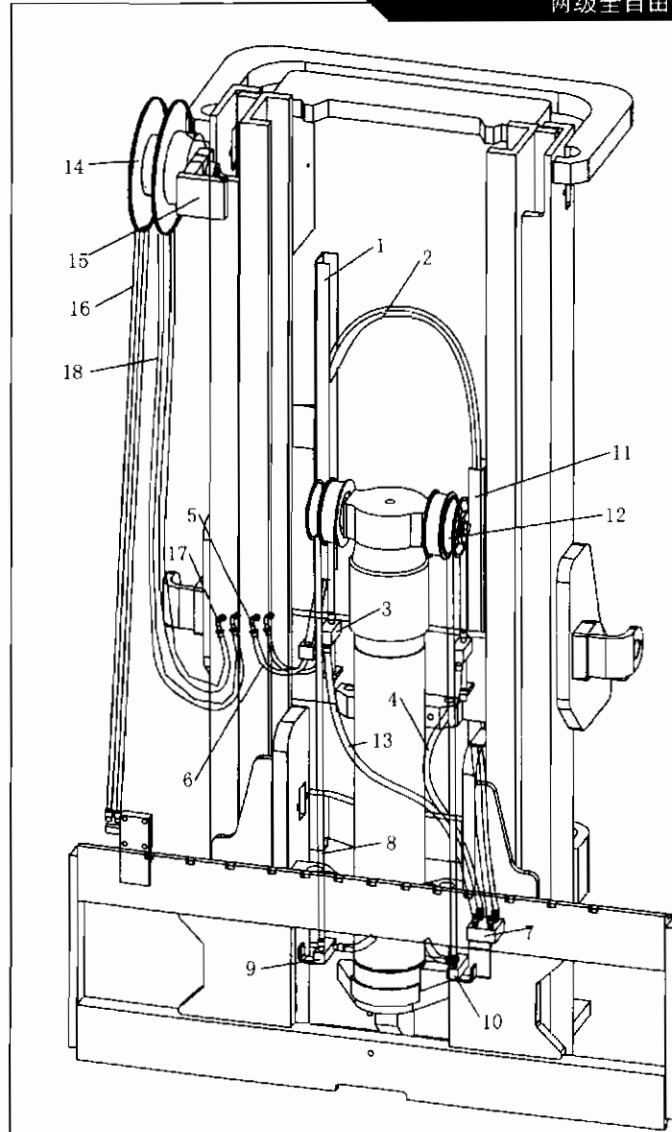

序号 Item No	图号 Part No	零部件名称 Description	件数 Q'ty	备注 Remark
	CPCD40,45,50-W1			
	CPCD40,45,50-W4			
	CPCD40,45,50-Sa1			
	CPCD40,45,50-Sa2			
	CPQD40,45,50-R1			
	CPQD40,45,50-R2			
	CPCD40,45,50-WF4			
	CPYD40,45,50-TY1			
01	HRF32C0204	Canal	1	外门架导槽
02	Z7002-08XXX	Hose H.P	2	胶管接头8 II-L1
03	200430-04200	Tie-in	2	接头组件
04	Z7002-08065	Hose H.P	1	胶管接头8 II-650
05	200430-04300	Tie-in	2	组合接头
06	Z7002-08085	Hose H.P	2	胶管接头8 II-850
07	200430-07000	Four-way	1	四通接头
08	Z7002-08XXX	Hose H.P	2	胶管接头8 II-L2
09	F32C0-20502	Tie-in	1	组合接头 II
10	F32C0-20402	Tie-in	1	组合接头 I
11	HRF32C0205	Canal	1	内门架导槽
12	200430-04500	Block	2	滑轮总成
13	Z7002-08078	Hose H.P	1	胶管接头8 II-780
14	G79532	Hose reels	1	卷管器(右)直径292
15	F30C0-50401	Bracket	1	卷管器支架
16	HRF32C0304	Hose H.P	2	胶管接头
17	F30C0-50501	Tie-in	2	组合接头
18	Z7001-10060	Hose H.P	2	胶管接头10 I-600

图85/FIG85

三级全自由门架单功能管路(带卷管器)/HYDRAULIC SYSTEM(FOR ATTACHMENT)

序号 Item No	图号 Part No	零部件名称 Description	件数 Q'ty	备注 Remark
1		Bat 转阀及连接板	1	CPCD40,45,50-W1
2	HRF30C0504	Hose H.P 胶管接头	2	CPCD40,45,50-W4
3	F30C0-5201	Bracket 支架	1	CPCD40,45,50-Sa1
4	HRF30C0502	Hose H.P 硬管接头	1	CPCD40,45,50-Sa2
5		Hose Reels 卷管器(右)盘径368	1	CPQD40,45,50-R1
6	F30C0-5040	Bracket 卷管器支架	1	CPQD40,45,50-R2
7	F30C0-5050	Tie-in 组合接头	2	CPCD40,45,50-WF4
8	Z7001-10065	Hose H.P 胶管接头10 I -650	2	CPYD40,45,50-TY1

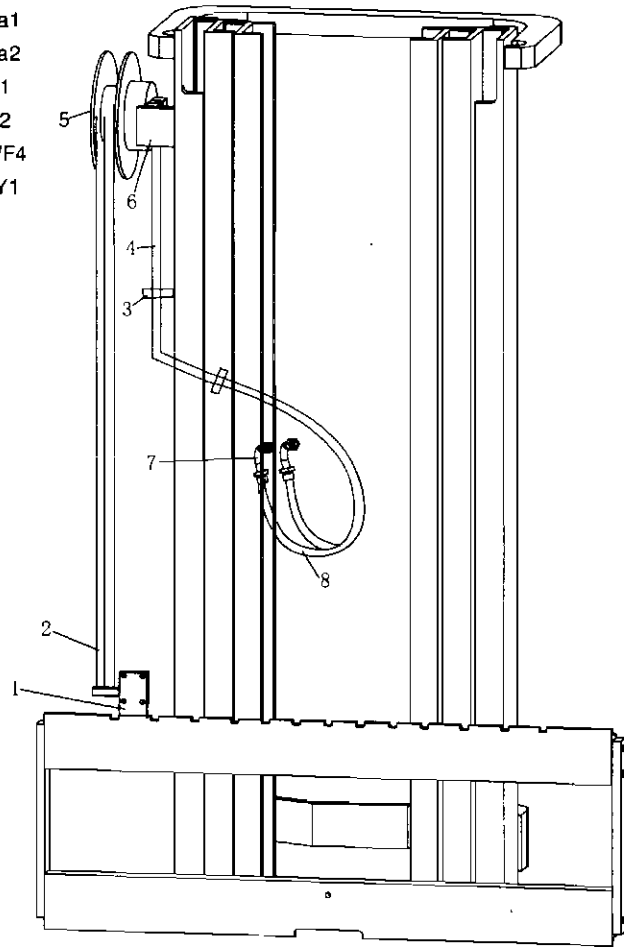

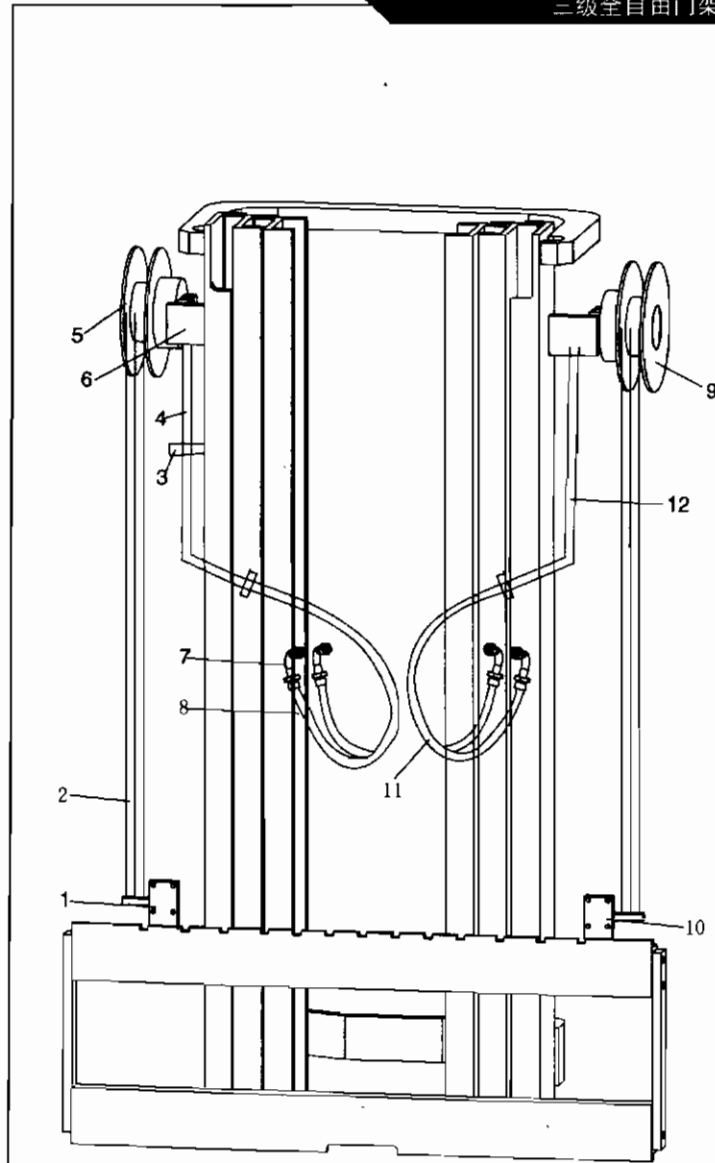

序号 Item No	图号 Part No	零部件名称 Description	件数 Qty	备注 Remark
	CPCD40,45,50-W1			
	CPCD40,45,50-W4			
	CPCD40,45,50-Sa1			
1		Bat 转阀及连接板	1	右卷管器带
	CPCD40,45,50-Sa2			
2	HRF30C0504	Hose H.P 胶管接头	4	
	CPQD40,45,50-R1			
3	F30C0-52011	Bracket 支架	2	
	CPQD40,45,50-R2			
4	HRF30C0502	Hose H.P 硬管接头	1	
	CPCD40,45,50-WF4			
5		Hose Reels 卷管器(右)直径368	1	
	CPYD40,45,50-TY1			
6	F30C0-50401	Bracket 卷管器支架	1	
7	F30C0-50501	Tie-in 组合接头	4	
8	Z7001-10065	Hose H.P 胶管接头10 -650	2	
9	679535	Hose Reels 卷管器(左)直径368	1	
10		Bat 转阀及连接板	1	
11	Z7001-10090	Hose H.P 胶管接头10 -900	2	左卷管器带
12	HRF3A20502	Hose H.P 硬管接头	1	

图B7/FIG87

三级全自由门架单功能管路(内置式)/HYDRAULIC SYSTEM(FOR ATTACHMENT)

序号 Item No	图号 Part No	零部件名称 Description	件数 Qty	备注 Remark
1	200430-04300	Tie-in 组合接头	2	CPCD40,45,50-W1
2	Z6051-00631	O-ring O形圈6.3X1.8	2	CPCD40,45,50-W4
3	Z6004-03203	O-ring O形圈32X3.1	2	CPCD40,45,50-Sa1
4	F30C0-52131	Tie-in 直通接头	2	CPCD40,45,50-Sa2
5	A01D7-40011	Valve control linkage 阀操纵总成	1	CPQD40,45,50-R1
6	Z7002-08XXX	Hose H.P 胶管接头8 II-L1	4	CPQD40,45,50-R2
7	Z6051-09001	O-ring O形圈9X1.8	16	CPCD40,45,50-WF4
8	F3A20-42011	Bat 卡板	4	CPYD40,45,50-TY1
9	F3A20-42021	Bat 连接板	2	
10	B0320-08030	Bolt 螺栓M8X30	8	JB1885-77
11	B5050-00008	Washer 垫圈8	8	GB3452.1-92
12	200430-04501	Block 滑轮	4	
13	F3A20-42031	Cover 套	2	
14	F3A20-42041	Shim 垫	8	
15	200430-04502	Cover 轴套	4	
16	200430-04504	Cover 衬套	4	
17	B0420-16090	Bolt 螺栓M16X1.5X90	4	GB5783-86
18	B5050-00016	Washer 垫圈M16	4	GB93-87
19	B4230-00016	Nut 螺母M16X1.5	2	GB6171-86
20	F3A20-42051	Bracket 支架	1	
21	F2A10-20701	Tie-in 接头组成	2	
22	200430-03202	Bracket 支架	2	
23	Z7001-08XXX	Hose H.P 胶管接头8 II-L2	2	JB1885-77
24	Z7002-08065	Hose H.P 胶管接头8 II-650	2	JB1885-77
25	F3A20-40101	Tie-in 组合接头 I	2	
26	F3A20-42081	Hose H.P 胶管	2	
27	Z6051-01001	O-ring O形圈10X1.8	2	GB3452.1-92
28	F3A20-42071	Tie-in 接头	2	
29	F3A20-40201	Tie-in 组合接头 II	2	
30	F3A20-40301	Hose H.P 胶管接头	4	

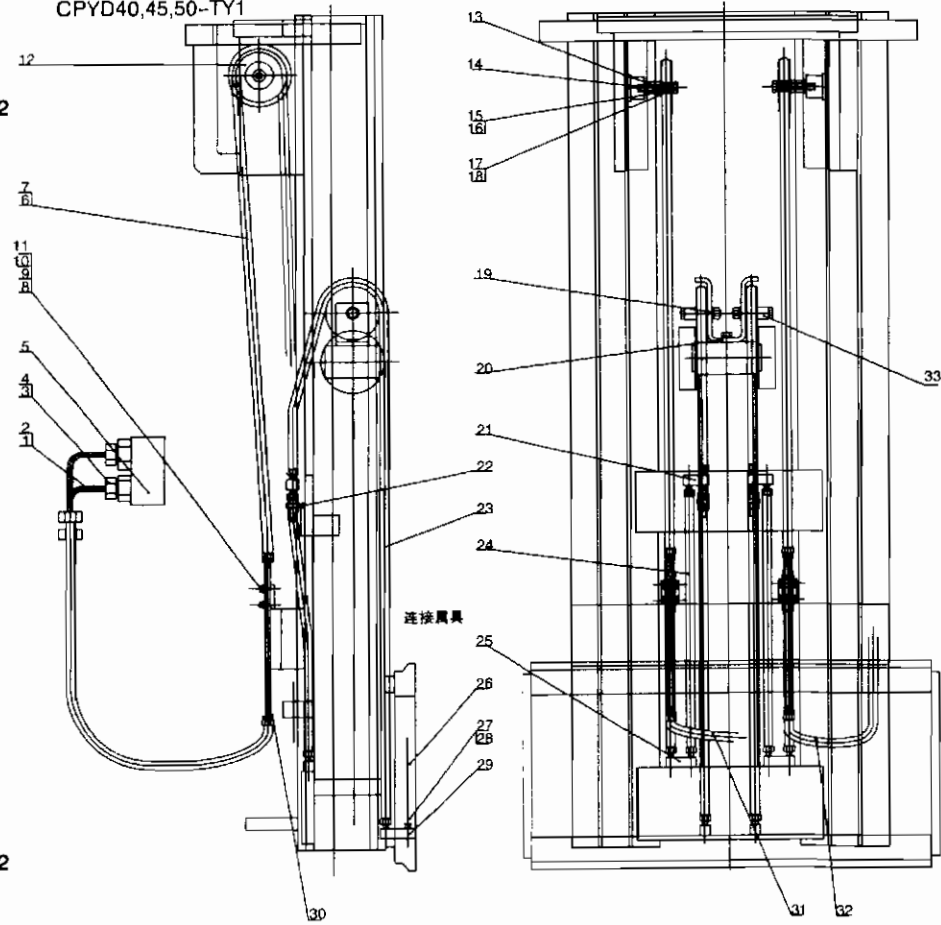

三级全自由门架单功能管路(内置式)/HYDRAULIC SYSTEM(FOR ATTACHMENT)

图87/FIG87

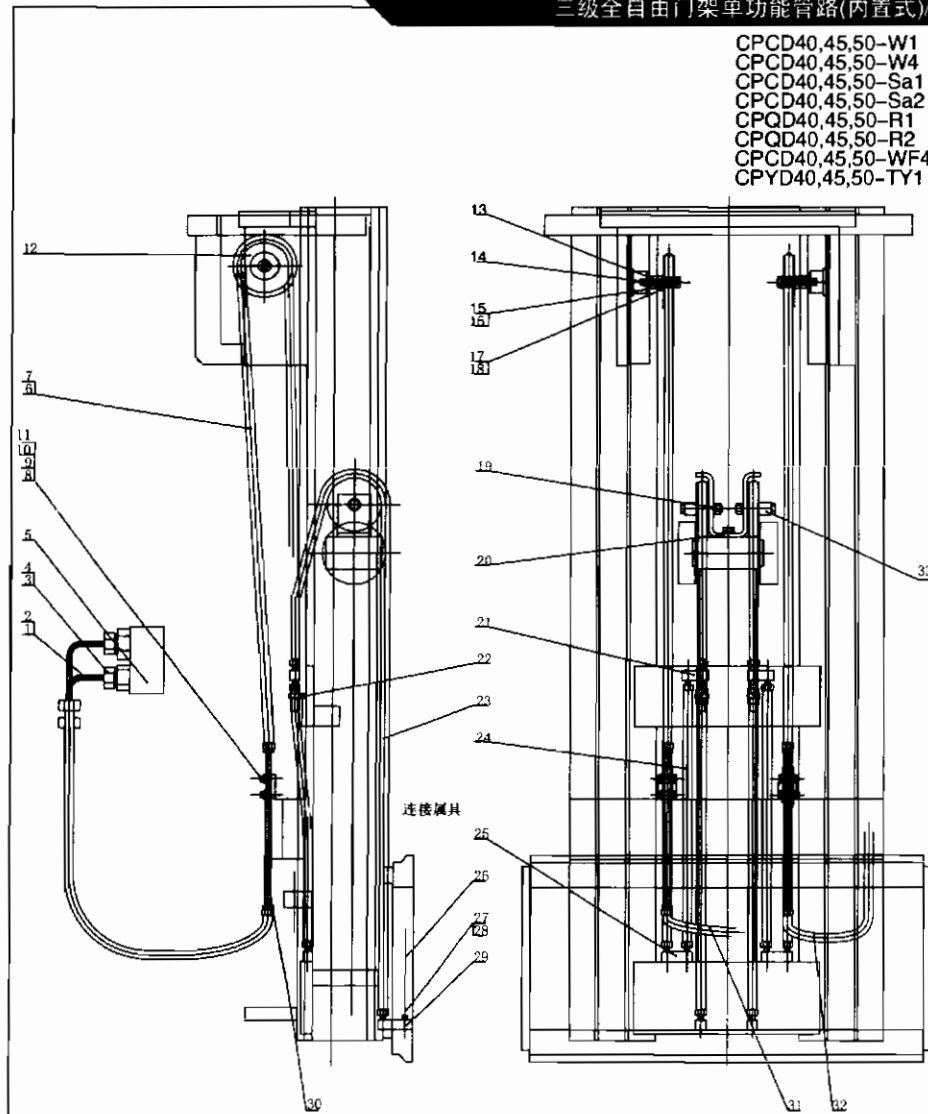

序号 Item No	图号 Part No	零部件名称 Description	件数 Q'ty	备注 Remark
31	Z7002-08070	Hose H.P	1	JB1885-77
32	Z7002-08085	Hose H.P	1	JB1885-77
33	F3A20-42091	Cover	套 2	

图88/FIG88

三级全自由门架双功能管路(内置式)/HYDRAULIC SYSTEM(FOR ATTACHMENT)

序号 Item No	图号 Part No	零部件名称 Description	件数 Q'ty	备注 Remark
1	F3B20-42011	Bat 立板II	1	CPCD40,45,50-W1
2	F3B20-42021	Rocker 摆臂	1	CPCD40,45,50-W4
3	F3B20-42031	Bat 固定板	1	CPCD40,45,50-Sa1
4	F3B20-40201	Block 滑轮组成	2	CPCD40,45,50-Sa2
5	Z7001-08XXX	Hose H.P 胶管接头8 -L1	4	CPQD40,45,50-R1
6	F3B20-40301	Block 滑轮组成	1	CPQD40,45,50-R2
7	F3B20-40401	Hose H.P 胶管接头8 -L2	4	CPCD40,45,50-WF4
8	Z7001-08XXX	Tie-in 直通接头	1	CPYD40,45,50-TY1
9	B4230-00016	Nut 螺母M16X1.5	2	GB6171-86
10	F3B20-42041	Bracket 支架	1	
11	F3B20-42051	Bat 油缸固定板	1	
12	30S01-08002	Bat 卡板	4	
13	F3B20-42061	Bat 连接板	2	
14	B0320-08030	Bolt 螺栓M8X30	8	GB5783-86
15	B5052-00008	Washer 垫圈8	8	GB93-87
16	F3A20-40401	Hose H.P 硬管接头	2	
17	F3A20-40301	Hose H.P 硬管接头	2	
18	Z7001-08060	Hose H.P 胶管接头8 -600	4	
19	Z7001-08070	Hose H.P 胶管接头8 -700	2	
20	Z7001-08065	Hose H.P 胶管接头8 -650	2	
21	F3B20-40501	Four way 四通接头	2	
22	F3B20-40601	Four way 四通接头	2	
23	F3B20-42071	Seat 起升链轮座	1	
24	F3B20-42081	Bat 链板	1	
25	200430-04300	Tie-in 组合接头	4	
26	Z6051-00631	O-ring O形圈6.3X1.8	4	GB3452.1-92
27	Z6004-03203	O-ring O形圈32X3.1	4	GB1235-76
28	F30C0-52131	Tie-in 直通接头	4	
29	A01D7-40021	Valve control linkage 阀操纵总成	1	
30	Z6051-00901	O-ring O形圈9X1.8	32	GB3452.1-92

